

PLAT OF SURVEY FOR J. L. SMITH

SECTION 24 LOT # -
 TOWNSHIP 21 CITY / VILLAGE -
 RANGE 12 MADISON TOWNSHIP
 QUARTER NE. RICHLAND COUNTY, OHIO

LEGEND:

- ▲ -- P.K. NAIL FOUND
- △ -- P.K. NAIL SET
- -- RAILROAD SPIKE FOUND
- -- RAILROAD SPIKE SET
- -- FENCE POST FOUND
- ⊙ -- IRON PIN FOUND
- -- IRON PIN SET - CAPPED BLUNK 6320 "

A-331

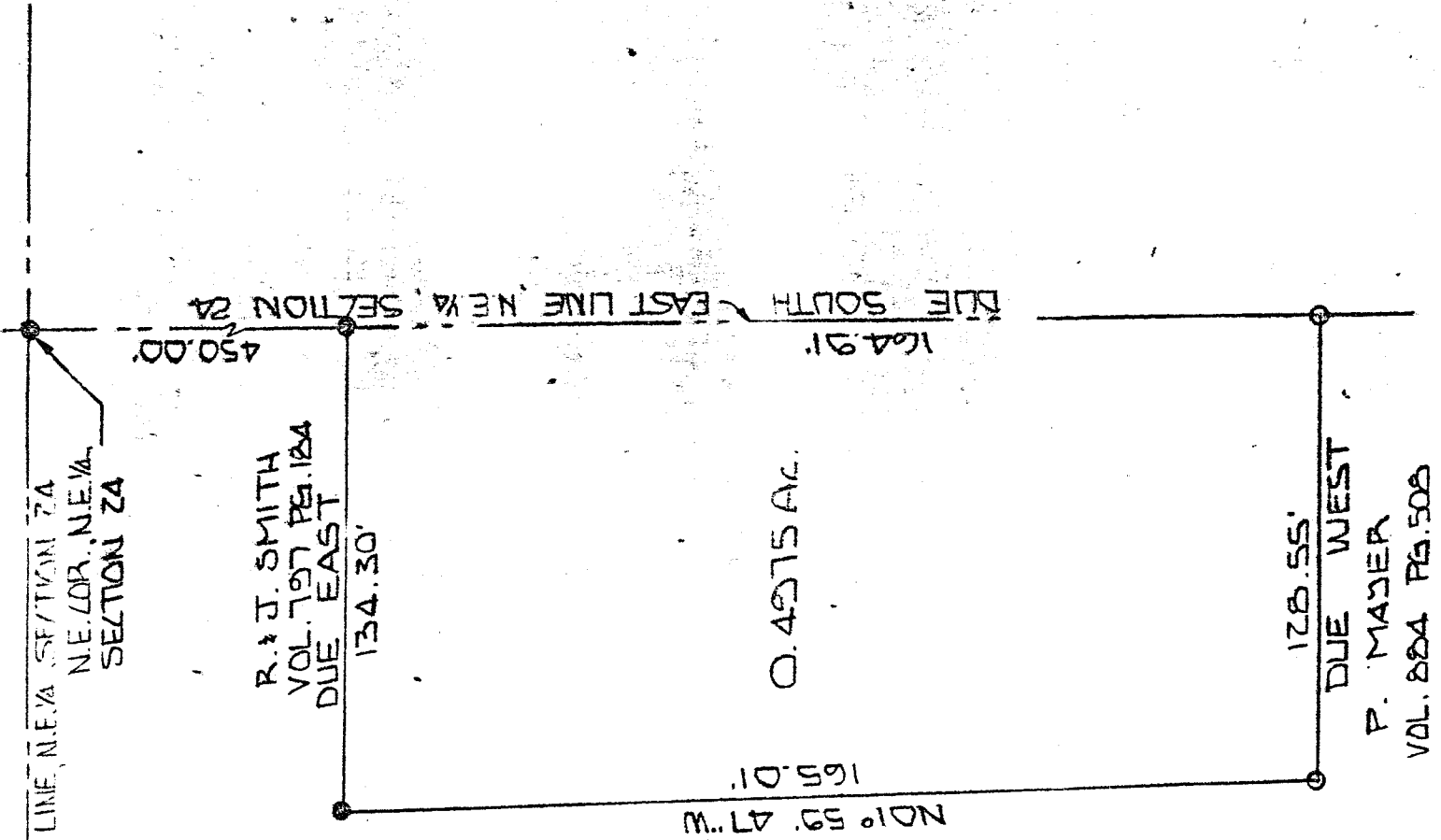

V HARP VOL. 792 PG 108



NEW SPLIT
 TAX MAP APPROVED
 E.A.N. 8-30-93
 INITIAL DATE

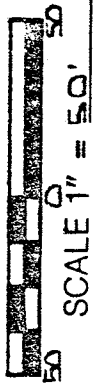
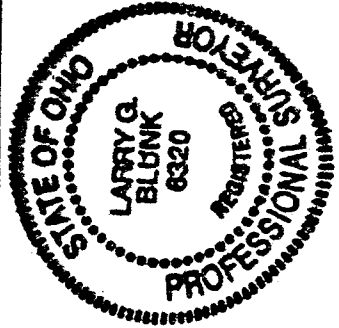

BASIS OF BEARINGS: SURVEYOR'S D.S. J. NAPIER 2-8-86

I HEREBY CERTIFY THAT THE ABOVE PLAT AND THE FIELD SURVEY IT REPRESENTS ARE TRUE TO THE BEST OF MY KNOWLEDGE

Larry G. Blunk

LARRY G. BLUNK
 PROFESSIONAL SURVEYOR # 6320

8-11-93
 DATE

A-331
A-331

DESCRIPTION
FOR
J. & L. SMITH

Located in the Township of Madison, County of Richland, State of Ohio and being a part of the Northeast Quarter of Section 24, Township 21, Range 19 and more particularly described as follows:

Beginning at an iron pin found in the Northeast Corner of the Northeast Quarter of Section 24.
Thence Due South along the east line of the Northeast Quarter of Section 24 a distance of 450.00 feet to an iron pin found and the True Place of Beginning.
Thence continuing Due South along the east line of the Northeast Quarter of Section 24 a distance of 164.91 feet to an iron pin set.

Thence Due West a distance of 128.55 feet to an iron pin set.

Thence N 01 degrees 59' 47" W a distance of 165.01 feet to an iron pin found.

Thence Due East a distance of 134.30 feet to the True Place of Beginning and containing 0.4975 acres more or less but subject to all legal highways also all easements of record.

Grantees, their heirs and assigns do hereby covenant and agree that the parcel of land described in this instrument will not be conveyed by said grantees, heirs and assigns unless said parcel fronts on a public highway or dedicated street or is sold together with land fronting on a public highway or dedicated street.

Basis of Bearings: Survey by J. Napier, 9-08-86.

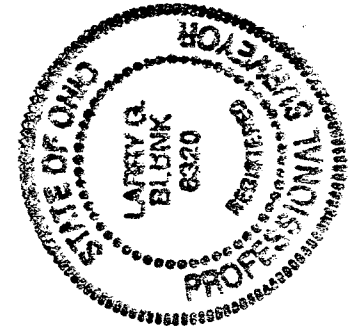

Larry G. Blunk
Larry G. Blunk, P.S. #6320
August 11, 1993

NEW SPLIT
TAX MAP APPROVED
LAN / 8-30-93
INITIAL / DATE