

PLAT OF SURVEY FOR R. & N. WEBER

A-326

SECTION 26 LOT # -
 TOWNSHIP 21 CITY / VILLAGE -
 RANGE 18 MADISON TOWNSHIP
 QUARTER NW RICHLAND COUNTY, OHIO

- LEGEND:
- ▲ -- P.K. NAIL FOUND
 - △ -- P.K. NAIL SET
 - -- RAILROAD SPIKE FOUND
 - -- RAILROAD SPIKE SET
 - -- FENCE POST FOUND
 - -- IRON PIN FOUND
 - -- IRON PIN SET - CAPPED
 - BLUNK 6320 "

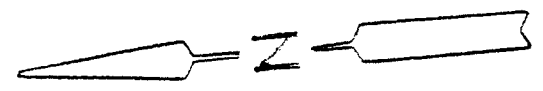
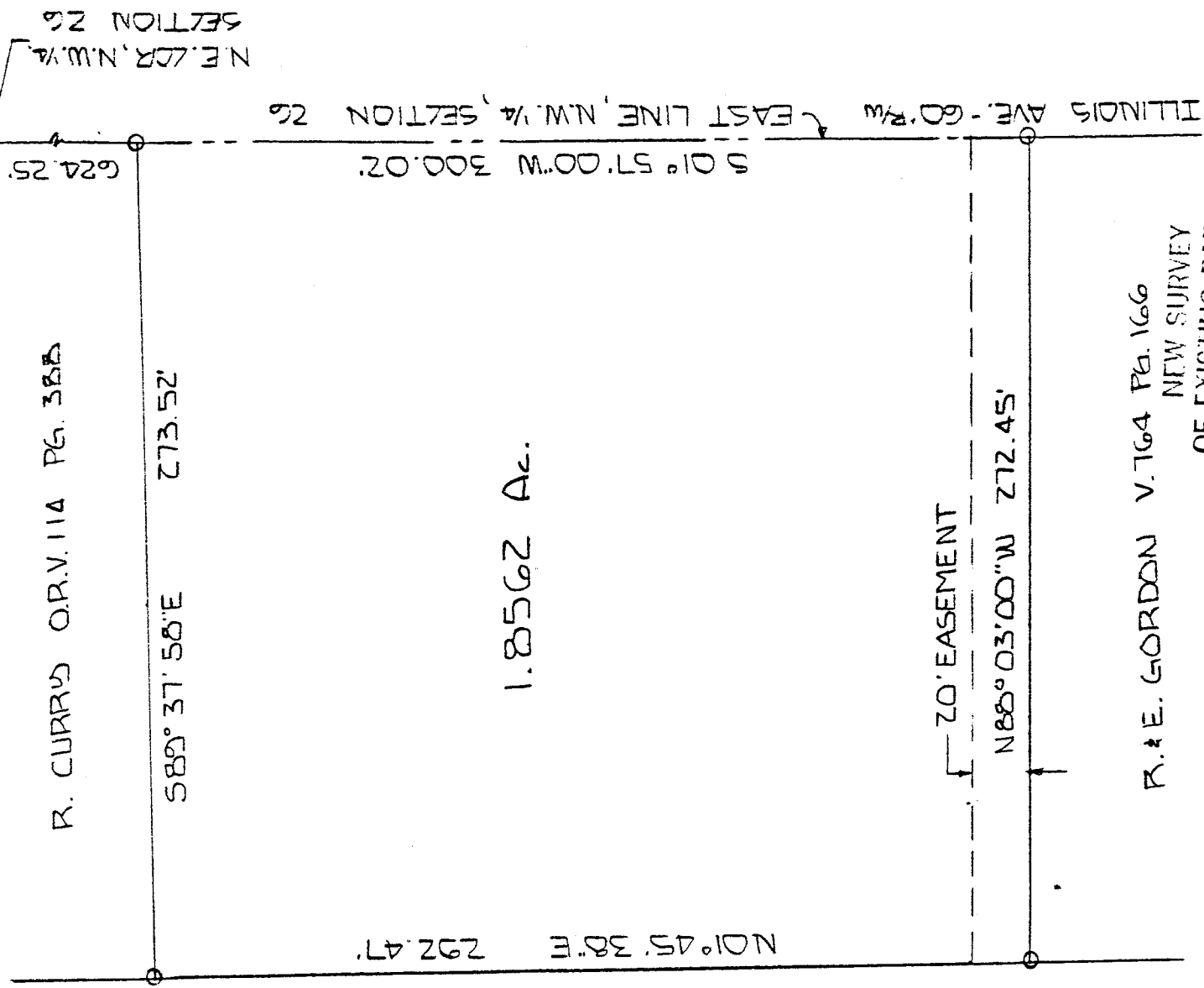

L. MABRY V. 791 Pg. 388

R. & E. GORDON V. 764 Pg. 166
 NEW SURVEY
 OF EXISTING PARCEL
 TAX MAP APPROVED
 EAH INITIAL 12-15-93 DATE

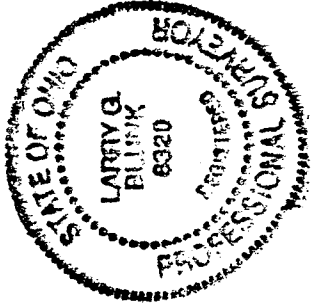

BASIS OF BEARINGS: SURVEY BY J. NAPIER 1-23-88

I HEREBY CERTIFY THAT THE ABOVE PLAT AND THE FIELD SURVEY IT REPRESENTS ARE TRUE TO THE BEST OF MY KNOWLEDGE

Larry G. Blunk
 LARRY G. BLUNK
 PROFESSIONAL SURVEYOR # 6320

12-14-93
 DATE

REV. 3-7-94

A-326

A-326

A-326

DESCRIPTION
FOR
R. & N. WEBER

Located in the Township of Madison, County of Richland, State of Ohio and being a part of the Northwest Quarter of Section 26, Township 21, Range 18 and more particularly described as follows:

Beginning at an iron pin found in the Northeast Corner of the Northwest Quarter of Section 26.

Thence S 01 degrees 57' 00" W along the east line of the Northwest Quarter of Section 26 a distance of 624.25 feet to an iron pin set and the True Place of Beginning.

Thence continuing S 01 degrees 57' 00" W along the east line of the Northwest Quarter of Section 26 a distance of 300.02 feet to an iron pin set.

Thence N 88 degrees 03' 00" W a distance of 272.45 feet to an iron pin set.

Thence N 01 degrees 45' 38" E a distance of 292.47 feet to an iron pin set.

Thence S 89 degrees 37' 58" E a distance of 273.52 feet to an iron pin set and the True Place of Beginning and containing 1.8562 acres more or less but subject to all legal highways also all easements of record.

Basis of Bearings: Survey by J. Napier, 1-29-88.

Larry G. Blunk

Larry G. Blunk, P.S. #6320
December 14, 1993
Revised 4-07-94

