

PLAT OF PROPERTY SURVEY

RANDY HALL

PART OF THE SOUTHWEST QUARTER, SECTION EIGHT (8)
TOWNSHIP TWENTY-THREE (23), RANGE NINETEEN (19)
PLYMOUTH TOWNSHIP, RICHLAND COUNTY, OHIO

A-319

RANDALL HALL
O.R.V. 189/238

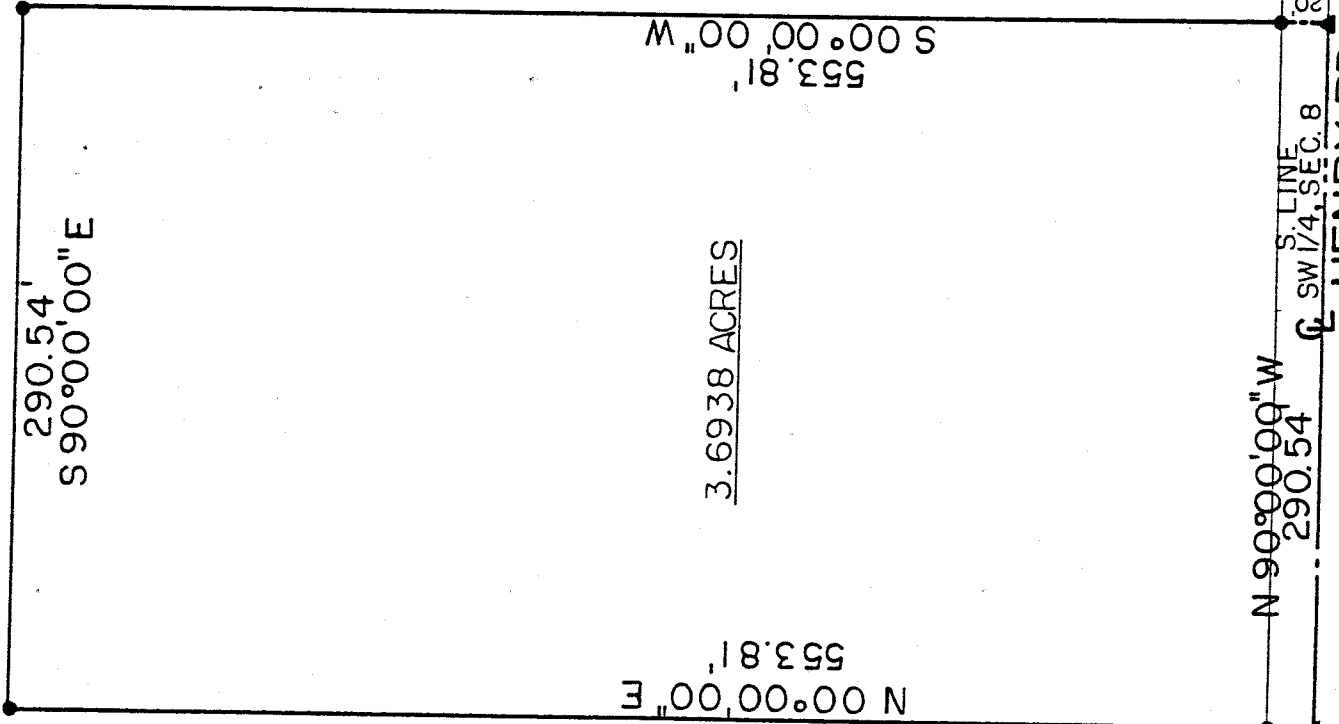
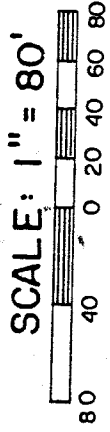

NEW SPLIT
TAX MAP APPROVED

Initial FRD DATE 11-6-92

LEGEND

- ⊗ RAILROAD SPIKE FOUND
- ▲ SURVEY NAIL SET
- 5/8" IRON PIN SET WITH CAP STAMPED "RGL, 6687"

PREPARED BY

F. E. KROCKA & ASSOCIATES, INC.

Raymond G. Lenczowski

RAYMOND G. LENCZOWSKI
OHIO REGISTERED SURVEYOR NO. 6687
DATE: NOVEMBER 3, 1992

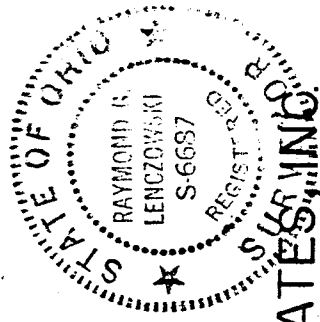

(T.H. 188)

N 90°00'00" W 290.54' S. LINE SW 1/4, SEC. 8 HENRY RD.

N 90°00'00" W 478.83' SE COR SW 1/4 SEC. 8

E. LINE, SW 1/4, SEC. 8 N 00°31'13" W

A-319

A-319

F. E. KROCKA & ASSOCIATES, INC.
ENGINEERING AND SURVEYING

102 WEST MAIN STREET
SHELBY, OHIO 44875
PHONE: (419) 342-4556

DESCRIPTION
RANDY HALL

PART OF THE SOUTHWEST QUARTER, SECTION EIGHT (8)
TOWNSHIP TWENTY-THREE (23), RANGE NINETEEN (19)
PLYMOUTH TOWNSHIP, RICHLAND COUNTY, OHIO

DESCRIPTION: Being part of the Southwest Quarter of
Section Eight (8), Township Twenty-Three (23), Range
Nineteen (19), Plymouth Township, Richland County, Ohio,
and being more particularly described as follows:

Beginning for the same at a railroad spike found at
the southeast corner of the Southwest Quarter of Section
Eight, said point being in the centerline of Henry Road
(T.H. 188); thence N 90° 00' 00" W, a distance of 478.83
feet along the south line of said quarter section and
centerline of Henry Road to a survey nail set at the real
point of beginning of the parcel herein described;

- 1) thence N 90° 00' 00" W, a distance of 290.54 feet
along said south line and centerline to a survey nail set;
- 2) thence N 00° 00' 00" E, a distance of 553.81 feet
to an iron pin set and passing for reference and iron pin
set at 20.0 feet;
- 3) thence S 90° 00' 00" E, a distance of 290.54 feet
to an iron pin set;
- 4) thence S 00° 00' 00" W, a distance of 553.81 feet
to the real point of beginning and passing for reference
an iron pin set at 533.81 feet;

and containing 3.6938 acres, more or less, but
subject to all legal easements and public rights-of-way
now on record. All iron pins set are 5/8" diameter with
caps stamped "RGL, 6687". Bearings are based on assuming
the centerline of Henry Road as N 90° 00' 00" W.

CERTIFICATION: I hereby certify that a survey was made of
the above property and markers set or found as indicated.

F. E. KROCKA & ASSOCIATES, INC.

Raymond G. Lenczowski
Raymond G. Lenczowski
Ohio Registered Surveyor No. 6687
Date: November 3, 1992



NEW SPLIT
TAX MAP APPROVED
EAS INITIAL 11-6-92 DATE