

A-315
NORTH

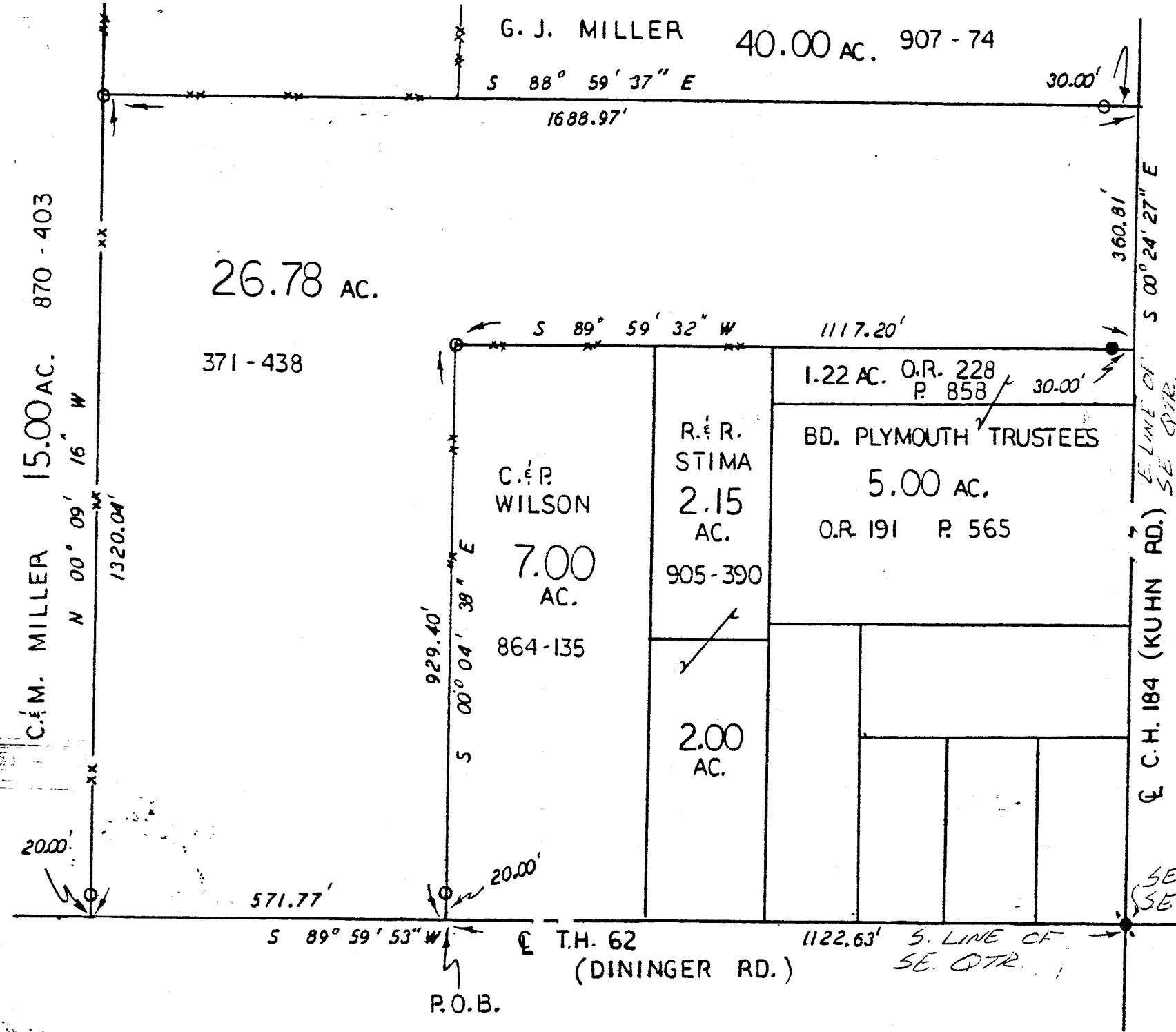

SOUTHEAST QUARTER
SECTION 13, T-22, R-20
PLYMOUTH TOWNSHIP
RICHLAND COUNTY
OHIO

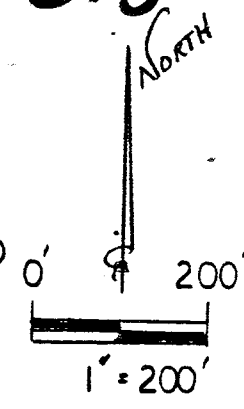

NEW SURVEY
OF EXISTING PARCEL
TAX MAP APPROVED
E.H. INITIAL 1-7-94 DATE

- LEGEND:
- - 5/8" REBAR W/ CAP STAMPED "PS 7016" SET
 - - EXISTING 5/8" REBAR
 - ⊙ - EXISTING PRRS

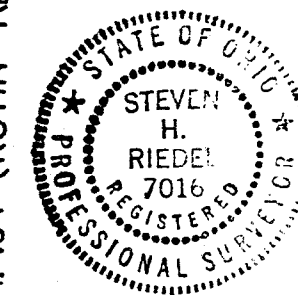

BASIS OF BEARINGS:
O.R. 191 PAGE 565

SE COR.
SE QTR.

[Signature]
STEVEN H. RIEDEL
OHIO SURVEYOR 7016
DECEMBER 28, 1993

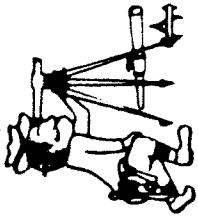

Phone (419) 683-1951

Riedel Land Surveying Company

712 N. Henry St.
Crestline, Ohio 44827

December 28, 1993 rpl13se
Cleman Property (26.78 acres)

A-315

Situated in the Township of Plymouth, County of Richland, State of Ohio and being part of the Southeast quarter of Section 13, T-22, R-20 and being more fully described as follows:

Commencing at an existing railroad spike at the Southeast corner of the Southeast quarter of Section 13;

thence running South 89 deg. 59 min. 53 sec. West along the centerline of Township Highway 62 (Diminger Road, also the South line of Section 13) for 1122.63 feet to the place of beginning;

thence continuing South 89 deg. 59 min. 53 sec. West along said centerline for 571.77 feet;

thence turning and running North 00 deg. 09 min. 16 sec. West along an existing property line fence for 1320.04 feet to a 5/8 inch rebar set;

thence turning and running South 88 deg. 59 min. 37 sec. East (passing a 5/8 inch rebar set at 1658.97 feet) for a total distance of 1688.97 feet to the centerline of County Highway 184 (Kuhn Road, also the East line of Section 13);

thence turning and running South 00 deg. 24 min. 27 sec. East along said centerline for 360.81 feet;

thence turning and running South 89 deg. 59 min. 32 sec. West (passing an existing 5/8 inch rebar at 30.00 feet) for a total distance of 1117.20 feet to a 5/8 inch rebar set;

thence turning and running South 00 deg. 04 min. 38 sec. East (passing a 5/8 inch rebar set at 909.40 feet) for a total distance of 929.40 feet to the place of beginning.

All 5/8 inch rebars set have a plastic cap stamped "PS 7016"

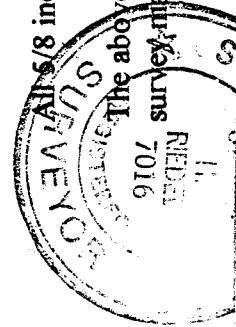

The above described parcel has a calculated area of 26.78 acres of land according to a survey made on December 28, 1993 by Steven H. Riedel, Ohio registered surveyor 7016.

NEW SURVEY

Prior deed: Volume 371 page 438

Basis of bearings: Official record volume 191 page 565