

A-313

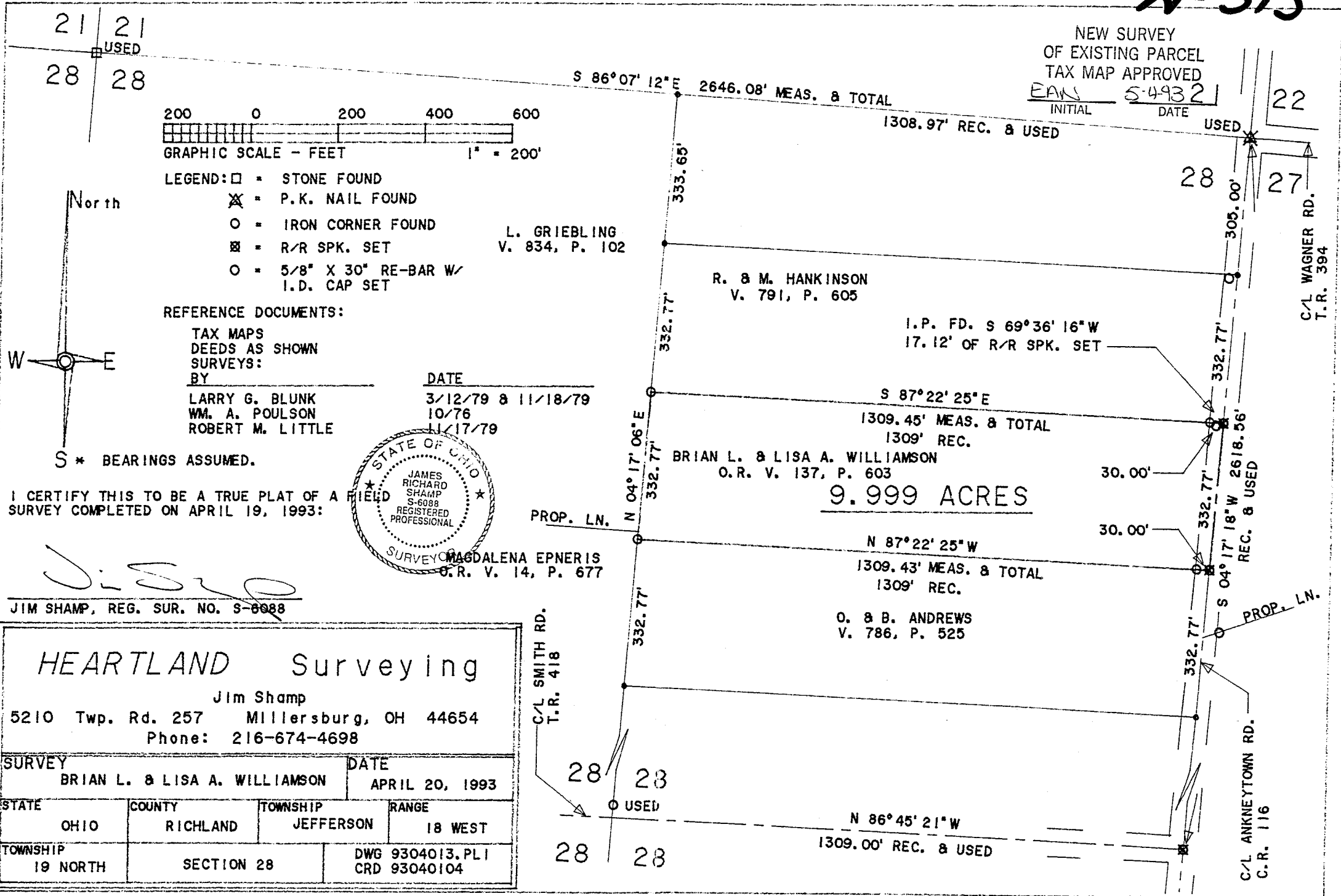

NEW SURVEY  
 OF EXISTING PARCEL  
 TAX MAP APPROVED  
 EAKS 5-4932  
 INITIAL DATE



- LEGEND:
- = STONE FOUND
  - ✕ = P.K. NAIL FOUND
  - = IRON CORNER FOUND
  - ⊗ = R/R SPK. SET
  - = 5/8" X 30" RE-BAR W/ I.D. CAP SET

L. GRIEBLING  
 V. 834, P. 102

R. & M. HANKINSON  
 V. 791, P. 605

I.P. FD. S 69°36'16"W  
 17.12' OF R/R SPK. SET

BRIAN L. & LISA A. WILLIAMSON  
 O.R. V. 137, P. 603

9.999 ACRES

O. & B. ANDREWS  
 V. 786, P. 525

MAGDALENA EPNERIS  
 O.R. V. 14, P. 677

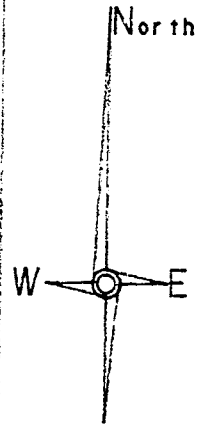

REFERENCE DOCUMENTS:

TAX MAPS  
 DEEDS AS SHOWN  
 SURVEYS:  
 BY  
 LARRY G. BLUNK  
 WM. A. POULSON  
 ROBERT M. LITTLE

DATE  
 3/12/79 & 11/18/79  
 10/76  
 11/17/79

S \* BEARINGS ASSUMED.

I CERTIFY THIS TO BE A TRUE PLAT OF A FIELD SURVEY COMPLETED ON APRIL 19, 1993:

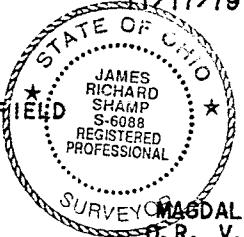

JIM SHAMP, REG. SUR. NO. S-6088

<b>HEARTLAND Surveying</b>			
Jim Shamp			
5210 Twp. Rd. 257 Millersburg, OH 44654			
Phone: 216-674-4698			
SURVEY		DATE	
BRIAN L. & LISA A. WILLIAMSON		APRIL 20, 1993	
STATE	COUNTY	TOWNSHIP	RANGE
OHIO	RICHLAND	JEFFERSON	18 WEST
TOWNSHIP	SECTION 28		DWG 9304013, PL1 CRD 93040104
19 NORTH			

HEARTLAND SURVEYING  
5210 TR 257  
MILLERSBURG, OH 44654

216-674-4698  
1-800-452-5263

METES AND BOUNDS DESCRIPTION

Grantors: Brian L. & Lisa A. Williamson  
Grantees: Brian L. & Lisa A. Williamson

Being situated in the State of Ohio, County of Richland, Township of Jefferson, Range 13 West, Township 19 North, Section 28, presently in the names of Brian L. and Lisa A. Williamson as recorded in the Richland County Official Records Volume 137, Page 603 and more fully described as follows:

Commencing for reference at a P.K. nail found marking the Northeast corner of Section 28;

THENCE along the East Line of Section 28 and the Center Line of Ankneytown Road (C.R. 116) S 04°17'18" W for a distance of 637.77 feet to a railroad spike and the true place of beginning;

THENCE the following four courses:

1. Continuing along said Section and Center Lines S 04° 17'18" W, 332.77 feet to a railroad spike set;
2. Along the North line of land currently in the name of O. and B. Andrews (V. 786, P. 525) N 87°22'25" W 1309.43 feet to an iron pin set and passing through an iron pin set at 30.00 feet;
3. Along the East line of lands currently in the names of Magdalena Epneris (O.R. V. 14, P. 677) and L. Griebling (V. 834, P. 102) N 04°17'06" E 332.77 feet to an iron pin set;
4. Along the South line of land currently in the names of R. and M. Hankinson (V. 791, P. 605) S 87°22'25" E 1309.45 feet to the true place of beginning and passing through an iron pin set at 1279.45 feet.

This survey contains 9.999 Acres, is subject to all easements of record, its bearings are assumed, and is a true description of a field survey completed by Jim Shamp, Reg. Sur. No. S-6088, on April 19, 1993. Iron pins set are 5/8" x 30" re-bar with I.D. caps.

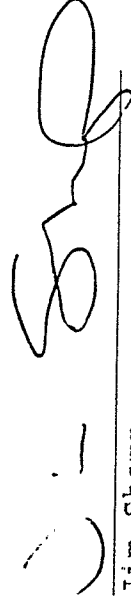

Jim Shamp  
Reg. Sur. No. S-6088

Date

4-20-93

A-313  
A-313