

# PLAT OF SURVEY FOR TERRY WOLF

SECTION 2 LOT # -  
 TOWNSHIP 19  
 RANGE 18 JEFFERSON  
 QUARTER S.W. RICHLAND COUNTY, OHIO

CITY / VILLAGE  
 TOWNSHIP  
 COUNTY, OHIO

**LEGEND:**

- ▲ - P.K. NAIL FOUND
- △ - P.K. NAIL SET
- - RAILROAD SPIKE FOUND
- - RAILROAD SPIKE SET
- - FENCE POST FOUND
- - IRON PIN FOUND
- - IRON PIN SET - CAPPED
- - BLUNK 6320 "

**A-309**

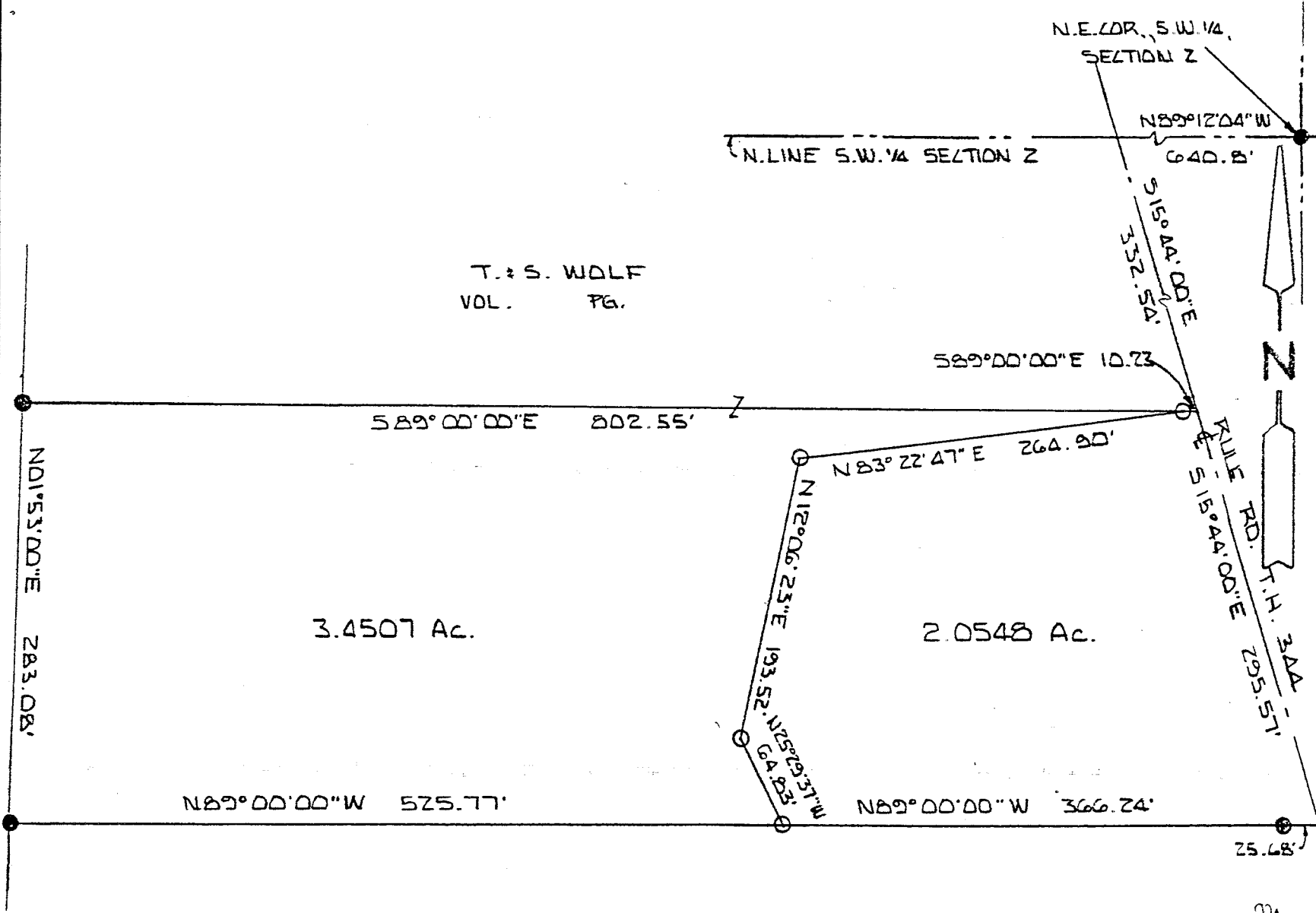

MEADOWOOD INC.  
 D.R.V. 124 PG. 893

T. & S. WOLF  
 VOL. PG.

NEW SPLIT  
 TAX MAP APPROVED  
 INITIAL Blk DATE 10-28-93

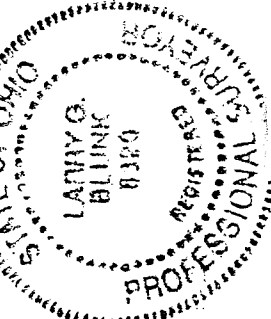
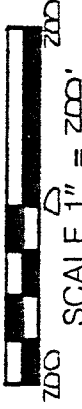

BASIS OF BEARINGS: ASSUMED  
 I HEREBY CERTIFY THAT THE ABOVE PLAT AND THE  
 FIELD SURVEY IT REPRESENTS ARE TRUE TO THE  
 BEST OF MY KNOWLEDGE

*Larry G. Blunk*  
 LARRY G. BLUNK  
 PROFESSIONAL SURVEYOR # 6320

NEW SURVEY  
 OF EXISTING PARCEL  
 TAX MAP APPROVED  
 INITIAL Blk DATE 10-27-93

OCT. 27, 1993  
 DATE

A-309  
A-309

DESCRIPTION

FOR

TERRY WOLFE

October 27, 1993

Located in the Township of Jefferson, County of Richland, State of Ohio and being a part of the Southwest Quarter of Section 2, Township 19, Range 18 and more particularly described as follows:

Beginning at an iron pin found in the Northeast Corner of the Southwest Quarter of Section 2.

Thence N 89 degrees 12' 04" W along the North line of the Southwest Quarter of Section 2 a distance of 640.80 feet to a point in the centerline of Rule Rd. T.H. 344.

Thence S 15 degrees 44' 00" E along the centerline of Rule Rd. T.H. 344 a distance of 332.54 feet to the True Place of Beginning.

Thence N 89 degrees 00' 00" W a distance of 10.23 feet to an iron pin set.

Thence S 83 degrees 22' 47" W a distance of 264.90 feet to an iron pin set.

Thence S 12 degrees 06' 23" W a distance of 193.52 feet to an iron pin set.

Thence S 25 degrees 29' 37" E a distance of 64.83 feet to an iron pin set.

Thence N 89 degrees 00' 00" W a distance of 525.77 feet to an iron pin found.

Thence N 01 degrees 53' 00" E a distance of 283.08 feet to an iron pin found.

Thence S 89 degrees 00' 00" E a distance of 802.55 feet to the True Place of Beginning and containing 3.4507 acres more or less but subject to all legal highways also all easements of record.

STATE OF OHIO  
LARRY G. BLUNK  
6320 HIGHWAY 10  
REGISTERED PROFESSIONAL SURVEYOR  
TAX MAP APPROVED  
Blunk  
10-28-93  
DATE

grantees, their heirs and assigns do hereby covenant and warrant that the parcel of land described in this instrument will not be conveyed by said grantees, heirs and assigns unless said parcel fronts on a public highway or dedicated street or is sold together with land fronting on a public highway or dedicated street.

of Hereby Assumed.

TAX MAP APPROVED

Larry G. Blunk  
LARRY G. BLUNK, P.S. 6320

Blunk  
10-28-93  
DATE

A-309

DESCRIPTION  
FOR

J. J. CRAHEN

Located in the Township of Jefferson, County of Richland, State of Ohio and being a part of the Southwest Quarter of Section 2, Township 19, Range 18 and more particularly described as follows:

Beginning at an iron pin found in the Northeast Corner of the Southwest Quarter of Section 2.

Thence N 89 degrees 12' 04" W along the North line of the Southwest Quarter of Section 2 a distance of 640.80 feet to a point in the centerline of Rule Rd. T.H. 344.

Thence S 15 degrees 44' 00" E along the centerline of Rule Rd. T.H. 344 a distance of 332.54 feet to the True Place of Beginning.

Thence continuing S 15 degrees 44' 00" E along the centerline of Rule Rd. T.H. 344 a distance of 295.57 feet.

Thence N 89 degrees 00' 00" W passing thru an iron pin found at 25.68 feet a total distance of 366.24 feet to an iron pin set.

Thence N 25 degrees 29' 37" W a distance of 64.83 feet to an iron pin set.

Thence N 12 degrees 06' 23" E a distance of 193.52 feet to an iron pin set.

Thence N 83 degrees 22' 47" E a distance of 264.90 feet to an iron pin set.

Thence S 89 degrees 00' 00" E a distance of 10.23 feet to the True Place of Beginning and containing 2.0548 acres more or less but subject to all legal highways also all easements of record.

Basis of Bearings: Assumed.

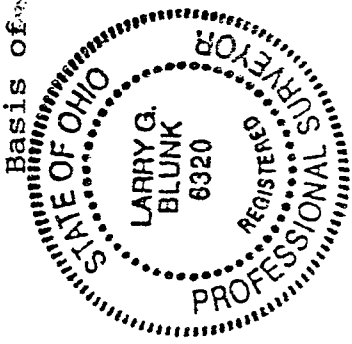

*Larry G. Blunk*  
Larry G. Blunk, P.S. 6320  
October 27, 1993

NEW SURVEY  
OF EXISTING PARCEL  
TAX MAP APPROVED

*Blk*  
INITIAL DATE