

C.F.L. HAMILTON 842/38  
67.87 AC.

A-505

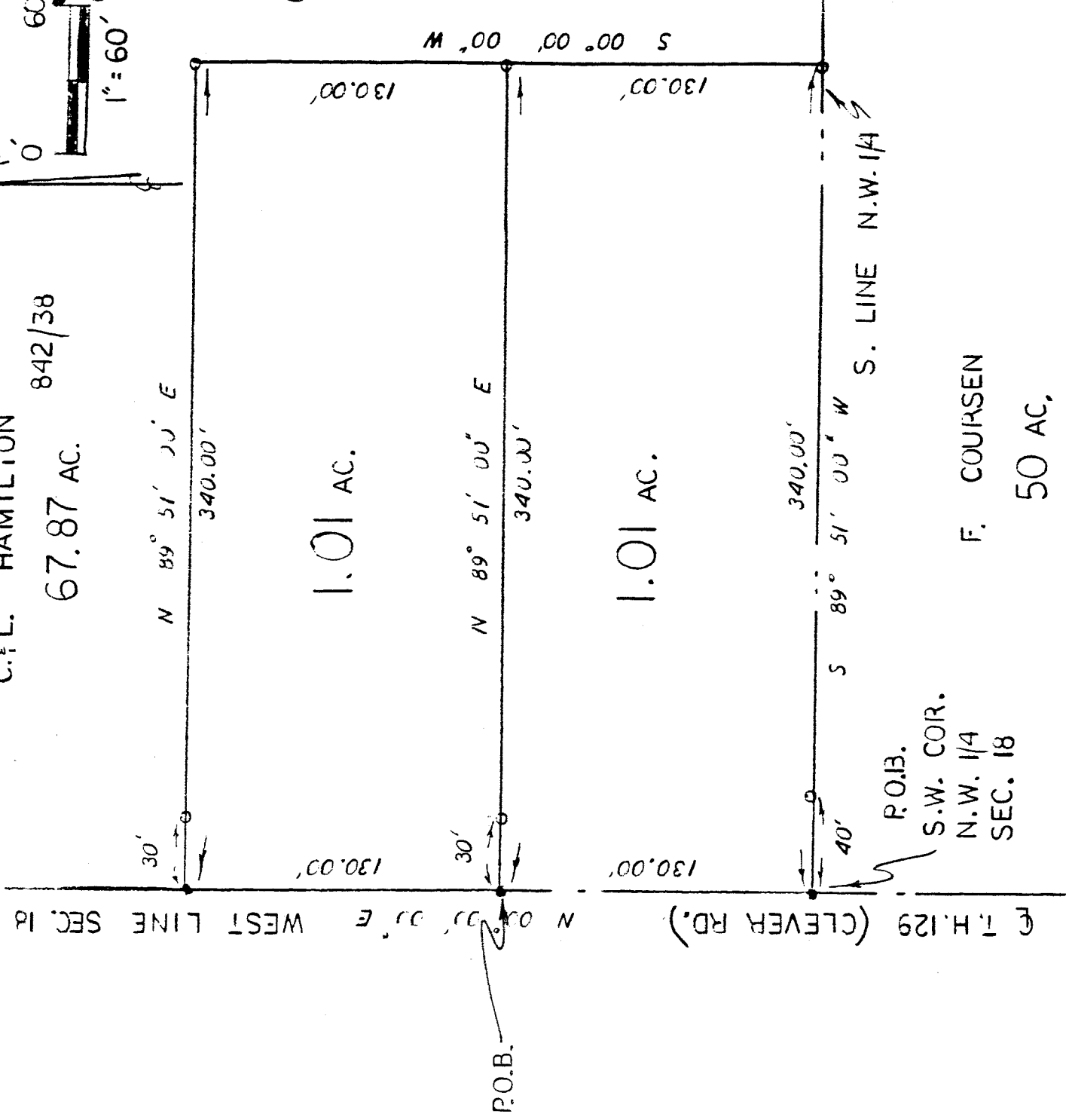

R.O.B.  
S.W. COR.  
N.W. 1/4  
SEC. 18

F. COURSEN  
50 AC.

LEGEND:

- o - 5/8 inch rebar set w/cap stamped "PS 7016" set
- - Survey nail set

NORTHWEST QUARTER  
SEC. 18, T-19, R-18  
JEFFERSON TOWNSHIP  
RICHLAND COUNTY  
OHIO

BASIS OF BEARINGS:

1. Deed Volume 842 page 38

*(Signature)*

Steven H. Riedel  
Ohio reg. surveyor 7016  
Feb. 26, 1992

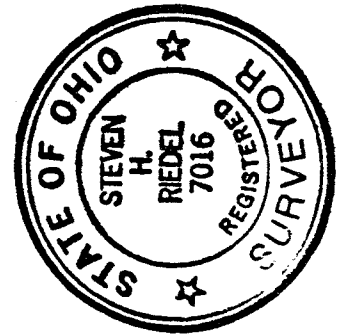

TR.H	3-2-92	NEW SPLIT
INITIAL	DATE	TAX MAP APPROVED
TRANSFER APPROVED	JACK REINER	3-2-92
RICHLAND CO. AUDITOR	INITIAL	DATE

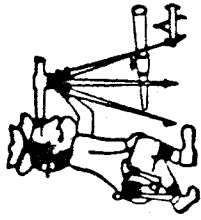

Phone (419) 683-1951

# Riedel Land Surveying Company

211½ Pearl St.  
Crestline, Ohio 44827

A - 305

February 28, 1992

Crestford Group (1.01 acres)

Situated in the Township of Jefferson, County of Richland, State of Ohio, and being part of the Northwest quarter of Section 18, Tp. 19, Rg. 18, and being more fully described as follows:

Beginning at a survey nail set at the Southwest corner of the Northwest quarter of Section 18;

thence running North 00 deg. 00 min. 00 sec. East along the centerline of Township Highway 129 (Clever Road, also the West line of Section 18) for 130.00 feet to a survey nail set;

thence turning and running North 89 deg. 51 min. 00 sec. East (passing through a 5/8 inch rebar set at 30.00 feet) for a total distance of 340.00 feet to a 5/8 inch rebar set;

thence turning and running South 00 deg. 00 min. 00 sec. West for 130.00 feet to a 5/8 inch rebar set;

thence turning and running South 89 deg. 51 min. 00 sec. West along the South line of the Northwest quarter (passing through a 5/8 inch rebar set at 300.00 feet) for a total distance of 340.00 feet to the place of beginning.

All 5/8 inch rebars set have a plastic cap stamped "PS 7016".

The above described parcel has a calculated area of 1.01 acres of land according to a survey made on February 26, 1992 by Steven H. Riedel, Ohio registered surveyor 7016.

Prior deed: Volume 842 page 38  
Basis of bearings: Deed Volume 842 page 38

<u>SRH</u>	<u>3-2-92</u>
INITIAL	DATE
TRANSFER APPROVED	
JACK REINER	
RICHLAND CO. AUDITOR	

<u>SRH</u>	<u>3-2-92</u>
INITIAL	DATE
TAX MAP APPROVED	
NEW SPLIT	

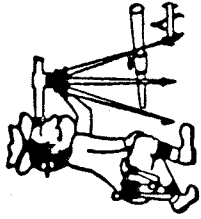

Phone (419) 683-1951

# Riedel Land Surveying Company

211½ Pearl St.  
Crestline, Ohio 44827

A-305

February 28, 1992

Crestford Group (1.01 acres)

Situated in the Township of Jefferson, County of Richland, State of Ohio, and being part of the Northwest quarter of Section 18, Tp. 19, Rg. 18, and being more fully described as follows:

Commencing at the Southwest corner of the Northwest quarter of Section 18 with a survey nail being set;

thence running North 00 deg. 00 min. 00 sec. East along the centerline of Township Highway 129 (Clever Road, also the West line of Section 18) for 130.00 feet to a survey nail set and the place of beginning;

thence continuing North 00 deg. 00 min. 00 sec. East along said centerline for 130.00 feet to a survey nail set;

thence turning and running North 89 deg. 51 min. 00 sec. East (passing through a 5/8 inch rebar set at 30.00 feet) for a total distance of 340.00 feet to a 5/8 inch rebar set;

thence turning and running South 00 deg. 00 min. 00 sec. West for 130.00 feet to a 5/8 inch rebar set;

thence turning and running South 89 deg. 51 min. 00 sec. West (passing through a 5/8 inch rebar set at 310.00 feet) for a total distance of 340.00 feet to the place of beginning.

All 5/8 inch rebars set have a plastic cap stamped "PS 7016".

The above described parcel has a calculated area of 1.01 acres of land according to a survey made on February 26, 1992 by Steven H. Riedel, Ohio registered surveyor 7016.

Prior deed: Volume 842 page 38

Basis of bearings: Deed Volume 842 page 38

JRH      3-2-92  
INITIAL      DATE  
TRANSFER APPROVED  
JACK REINER  
RICHLAND CO. AUDITOR

NEW SPLIT  
TAX MAP APPROVED  
JG      3-2-92  
INITIAL      DATE