

# PLAT OF SURVEY FOR PAT JORDON

SECTION 8 LOT # \_\_\_\_\_  
 TOWNSHIP 12 CITY / VILLAGE \_\_\_\_\_  
 RANGE 18 JEFFERSON TOWNSHIP \_\_\_\_\_  
 QUARTER SE RICHLAND COUNTY, OHIO \_\_\_\_\_

**LEGEND:**

- ▲ -- P.K. NAIL FOUND
- △ -- P.K. NAIL SET
- -- RAILROAD SPIKE FOUND
- -- RAILROAD SPIKE SET
- -- FENCE POST FOUND
- -- IRON PIN FOUND
- -- IRON PIN SET - CAPPED
- -- BLUNK 6320 "

**A-295**

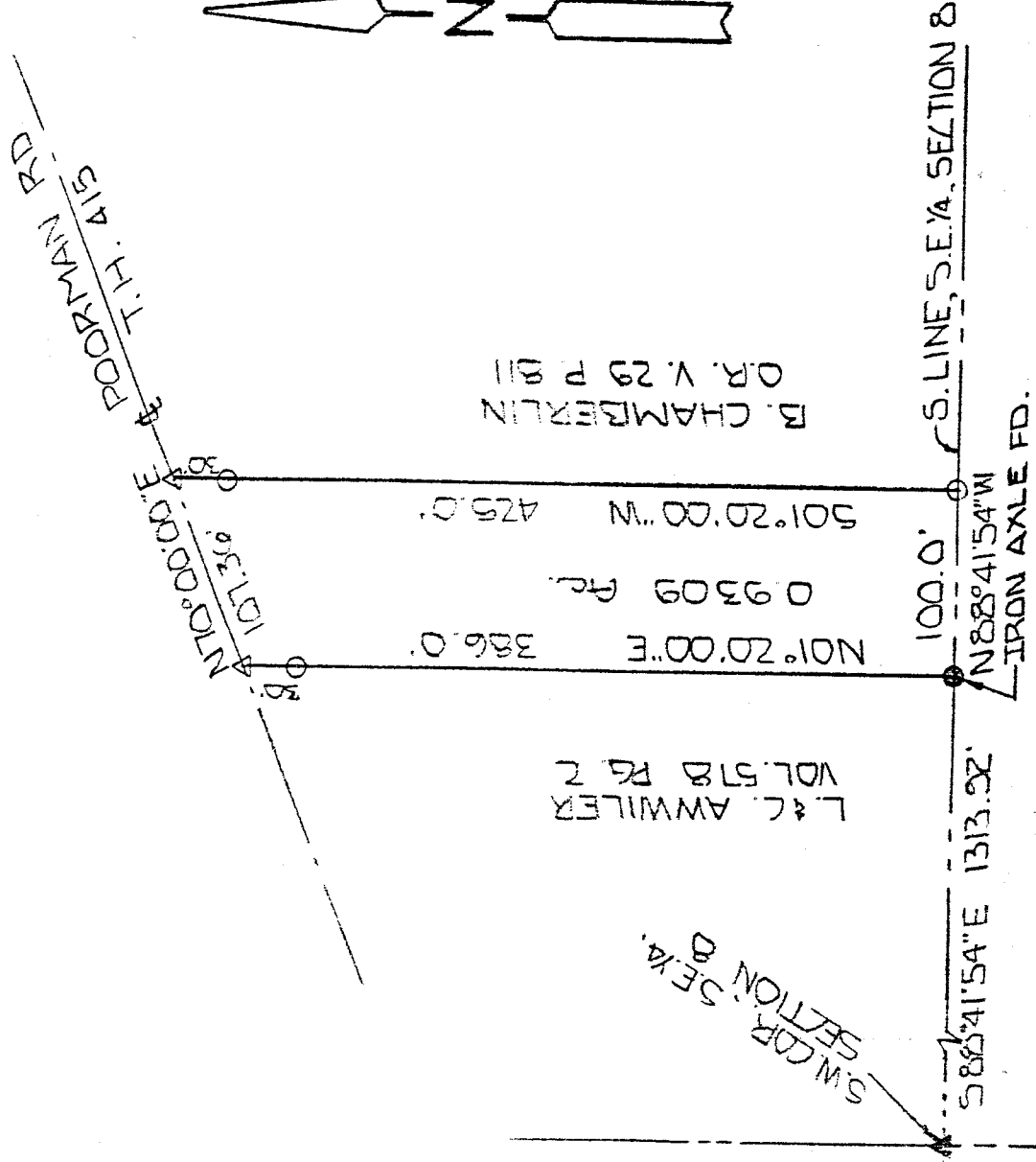

NEW SURVEY  
 OF EXISTING PARCEL  
 TAX MAP APPROVED  
 EAW INITIAL 11-12-92 DATE



BASIS OF BEARINGS: SURVEY BY E.G. BLACK 7-19-86

I HEREBY CERTIFY THAT THE ABOVE PLAT AND THE FIELD SURVEY IT REPRESENTS ARE TRUE TO THE BEST OF MY KNOWLEDGE

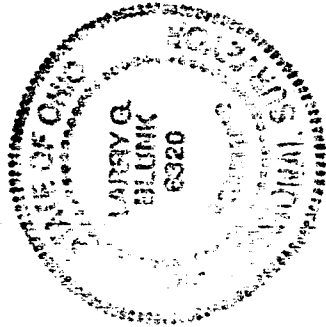

*Larry G. Blunk*  
 LARRY G. BLUNK  
 PROFESSIONAL SURVEYOR

11-9-92 DATE

# 6320

A-295

A-295

DESCRIPTION  
FOR  
PAT JORDAN

Located in the Township of Jefferson, County of Richland, State of Ohio and being a part of the Southeast Quarter of Section 8, Township 19, Range 18 and more particularly described as follows:

Beginning at a p.k. nail found in the Southwest Corner of the Southeast Quarter of Section 8.

Thence S 88 degrees 41' 54" E along the south line of the Southeast Quarter of Section 8 a distance of 1313.92 feet to an iron axle found and the True Place of Beginning.

Thence N 01 degrees 20' 00" E passing thru an iron pin set at 356.00 feet a total distance of 386.00 feet to a p.k. nail set in the centerline of Poorman Rd. T.H. 415.

Thence N 70 degrees 00' 00" E along the centerline of Poorman Rd. T.H. 415 a distance of 107.36 feet to a p.k. nail set.

Thence S 01 degrees 20' 00" W passing thru an iron pin set at 30.00 feet a total distance of 425.00 feet to an iron pin set on the south line of the Southeast Quarter of Section 8.

Thence N 88 degrees 41' 54" W along the south line of the Southeast Quarter of Section 8 a distance of 100.00 feet to the True Place of Beginning and containing 0.9309 acres more or less but subject to all legal highways also all easements of record.

Basis of Bearings: Survey by E.G. Black, 7-19-86.

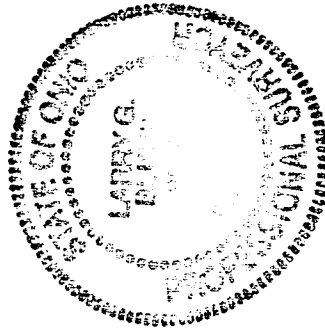

*Larry G. Blunk*  
Larry G. Blunk, P.S. #6320  
November 9, 1992

NEW SURVEY  
OF EXISTING PARCEL  
TAX MAP APPROVED  
E.A.N.  
INITIAL      11-12-92  
DATE