

SURVEY FOR
 MARK & MARRA L. ERWIN
 SOUTHWEST QUARTER OF SECTION 5, RANGE 18, TOWNSHIP 19,
 JEFFERSON TOWNSHIP, RICHLAND COUNTY, OHIO

Scale 1" = 50' Date 8-31-93 P.B. P. 0, R. 166 P. 915 Drawn By S.W.V.

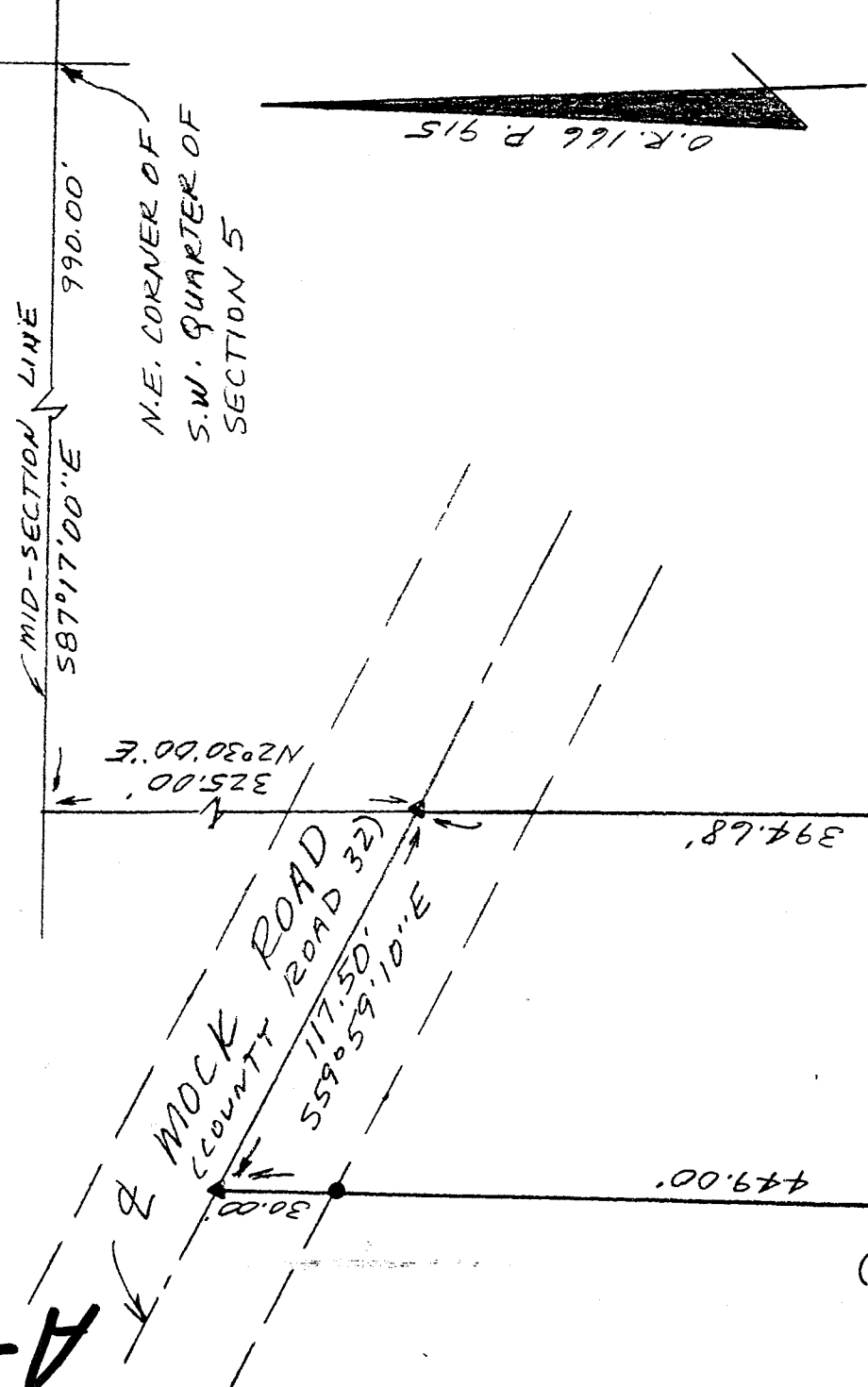

A-291

N. & J. SCHECKLER (D.V. 226 P. 27)

P. & C. MILLER (D.V. 500 P. 59)

O.R. 166 P. 915

1.040
ACRES

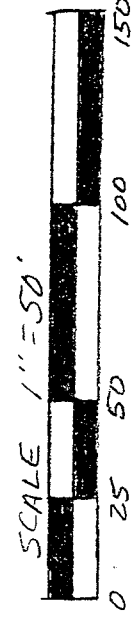

- LEGEND
- ▲ PK NAIL FOUND
 - IRON PIN FOUND

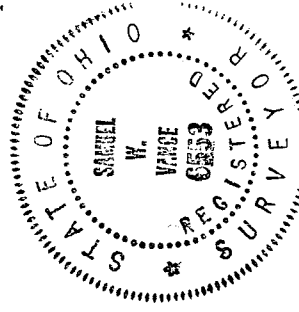

NEW SURVEY
 OF EXISTING PARCEL
 TAX MAP APPROVED
 EAV INITIAL 9-8-93 DATE

I hereby certify that the foregoing drawing was prepared from an actual survey of the premises.

Samuel W. Vance
 Registered Surveyor No. 6553

VANCE SURVEYING
 LAND SURVEYOR
 28 Clinton Road, Mount Vernon, Ohio 43050

A-291
A-291

DESCRIPTION - 1.040 ACRE TRACT

Being situated in the southwest quarter of Section five (5), Range eighteen (18), Township nineteen (19), Jefferson Township, Richland County, State of Ohio and being that land of record in Official Records Volume 166, Page 915 in the Richland County Recorder's Office and being more particularly described as follows;

Beginning for reference at the northeast corner of the southwest quarter of Section 5; thence North 87 degrees 17 minutes 00 seconds West along the mid-section line of Section 5 a distance of 990.00 feet to an iron pin found; thence South 02 degrees 30 minutes 00 seconds West a distance of 325.00 feet to a pk nail found in the centerline of Mock Road (County Road 32) and being the true place of beginning;

thence from the true place of beginning South 02 degrees 30 minutes 00 seconds West along the westerly boundary of P. & C. Miller (D.V. 500 P. 59) a distance of 394.68 feet to an iron pin found;

thence North 87 degrees 30 minutes 00 seconds West along a northerly boundary of N. & J. Scheckler (D.V. 226 P.27) a distance of 110.22 feet to an iron pin found;

thence North 03 degrees 16 minutes 00 seconds East along a boundary of said Scheckler a distance of 449.00 feet (passing over an iron pin found at 419.00 feet) to a pk nail found in the centerline of Mock Road;

thence South 59 degrees 59 minutes 10 seconds East along the centerline of Mock Road a distance of 117.50 feet to the place of beginning - containing 1.040 acres, more or less.

Subject to all legal right-of-way of previous record.

The above description was prepared from a survey made by me, Samuel W. Vance, Registered Surveyor No. 6553 in August, 1993. Bearing basis from Official Records Volume 166 Page 915. All iron pipe set are 3/4 inch by 30 inch iron pipe with plastic caps stamped Vance 6553.

NEW SURVEY
OF EXISTING PARCEL
TAX MAP APPROVED
E A N 9-8-93
INITIAL DATE

