

# PLAT OF SURVEY FOR GUY GLOVER

SECTION 21 LOT # \_\_\_\_\_  
 TOWNSHIP 22 CITY / VILLAGE \_\_\_\_\_  
 RANGE 18 FRANKLIN TOWNSHIP \_\_\_\_\_  
 QUARTER SW RICHLAND COUNTY, OHIO \_\_\_\_\_

**LEGEND:**

- ▲ -- P.K. NAIL FOUND
- △ -- P.K. NAIL SET
- -- RAILROAD SPIKE FOUND
- -- RAILROAD SPIKE SET
- -- FENCE POST FOUND
- -- IRON PIN FOUND
- -- IRON PIN SET - CAPPED
- BLUNK 6320 "

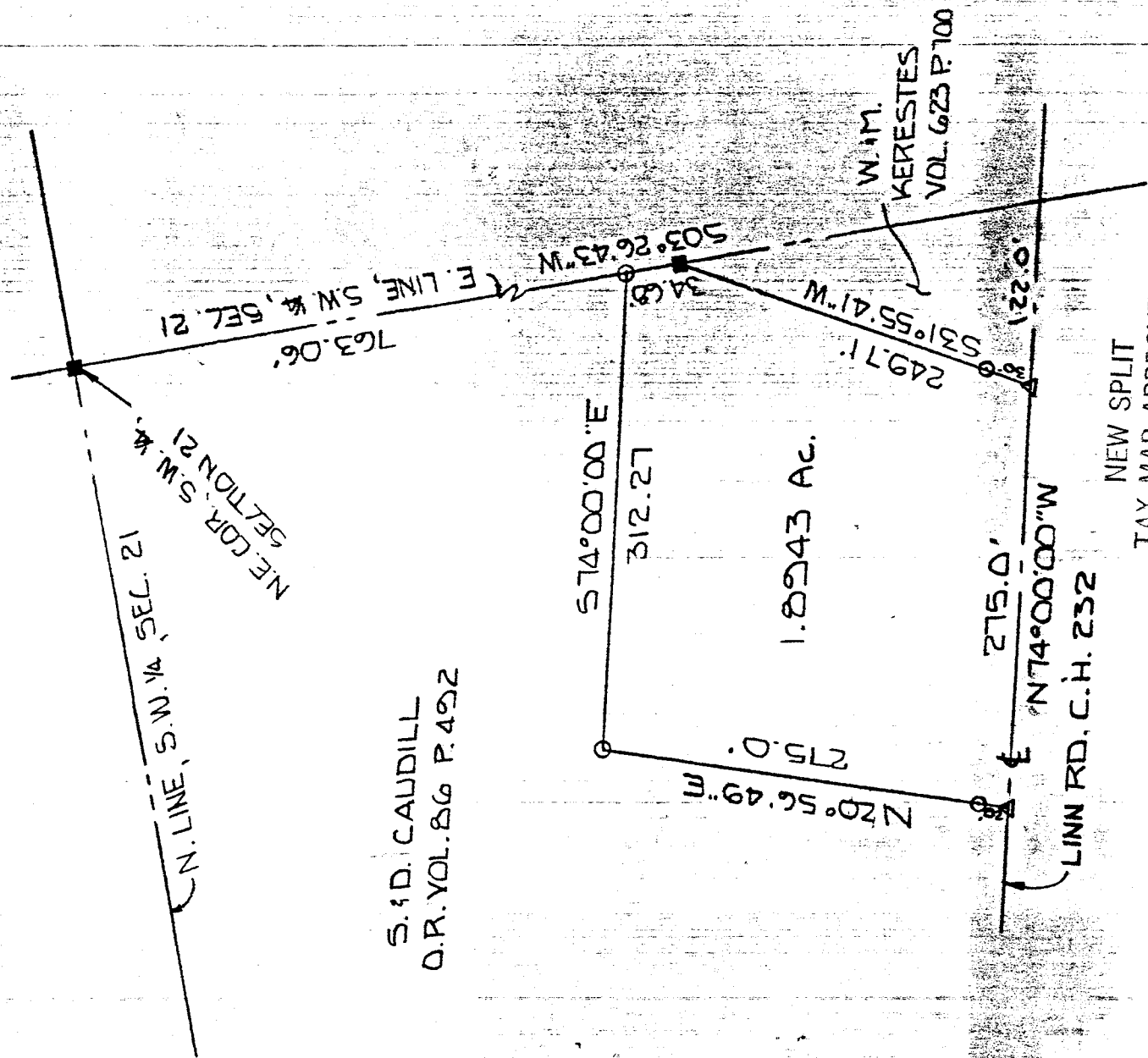

NEW SPLIT  
 TAX MAP APPROVED  
 LARRY G. BLUNK  
 INITIAL DATE  
 LGB 2-9-93



BASIS OF BEARINGS: SURVEY BY J.A. SEILER 4-12-66

I HEREBY CERTIFY THAT THE ABOVE PLAT AND THE FIELD SURVEY IT REPRESENTS ARE TRUE TO THE BEST OF MY KNOWLEDGE

*Larry G. Blunk*  
 LARRY G. BLUNK  
 PROFESSIONAL SURVEYOR # 6320

2/24/92  
 DATE

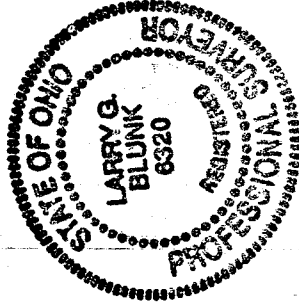

A-262

A-262

A-262

DESCRIPTION  
FOR  
GUY GLOVER

Located in the Township of Franklin, County of Richland, State of Ohio and being a part of the Southwest Quarter of Section 21, Township 22, Range 18 and more particularly described as follows:

Beginning at a fence post found in the Northeast Corner of the Southwest Quarter of Section 21.

Thence S 03 degrees 26' 43" W along the east line of the Southwest Quarter of Section 21 a distance of 763.06 feet to an iron pin set and the True Place of Beginning.

Thence continuing S 03 degrees 26' 43" W along the east line of the Southwest Quarter of Section 21 a distance of 34.68 feet to a fence post found.

Thence S 31 degrees 55' 41" W passing thru and iron pin set at 219.71 feet a total distance of 249.71 feet to a p.k. nail set in the centerline of Linn Rd. C.H. 232.

Thence N 74 degrees 00' 00" W along the centerline of Linn Rd. C.H. 232 a distance of 275.0 feet to a p.k. nail set.

Thence N 20 degrees 56' 49" E passing thru an iron pin set at 20.0 feet a total distance of 275.0 feet to an iron pin set.

Thence S 74 degrees 00' 00" E a distance of 312.27 feet to the True Place of Beginning and containing 1.8943 acres more or less but subject to all legal highways also all easements of record.

Basis of Bearings: Survey by J. A. Seiler, 4-12-66

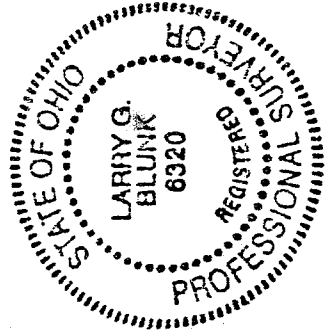

*Larry G. Blunk*

Larry G. Blunk, P.S. 6320  
February 24, 1992

NEW SPLIT  
TAX MAP APPROVED  
*GBN*  
INITIAL 2-9-93  
DATE