

A-252

PLAT OF BOUNDARY SURVEY

HAROLD DAUP

PART OF THE NORTHWEST QUARTER, SECTION ONE (1)
TOWNSHIP TWENTY-THREE (23), RANGE NINETEEN (19)

CASS TOWNSHIP, RICHLAND COUNTY, OHIO

BASELINE RD. N. LINE, NW 1/4 SEC. 1 (C.H. II)

THE BEARING OF PLANKTOWN N. RD. IS
BASED ON D. 611/337 AND ON ACTUAL
FIELD LOCATION.

HAROLD E. - BETTY M. DAUP
D. 805 / 72
51 A. (PT. OF 142 A.)

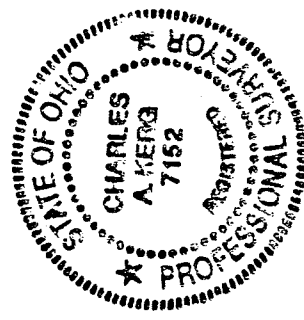
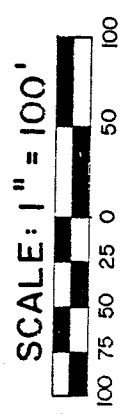

PLANKTOWN N. RD. (C.H. 72)

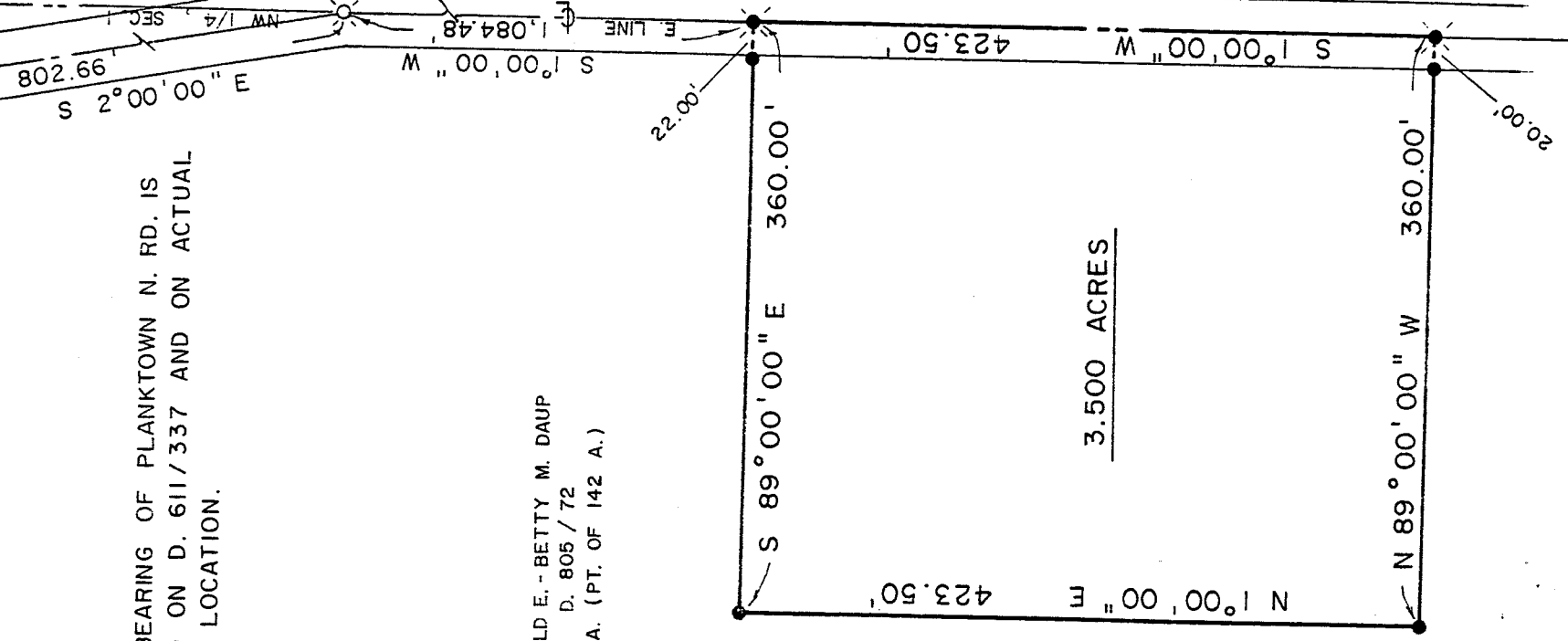

3.500 ACRES

LEGEND

- RAILROAD SPIKE FOUND
- RAILROAD SPIKE SET
- 5/8" IRON PIN SET WITH CAP
- STAMPED "C. KERG, RLS 7152"

PREPARED BY
KERG SURVEYING

Charles A. Kerg

CHARLES A. KERG
REGISTERED OHIO SURVEYOR NO. 7152
DATE: NOVEMBER 29, 1990.

A-252