

A-248

PLAT OF BOUNDARY SURVEY

TONY HENDERSON

PART OF THE SOUTHWEST QUARTER, SECTION TWENTY-ONE (21)
TOWNSHIP TWENTY-THREE (23), RANGE EIGHTEEN (18)
BLOOMINGGROVE TOWNSHIP, RICHLAND COUNTY, OHIO

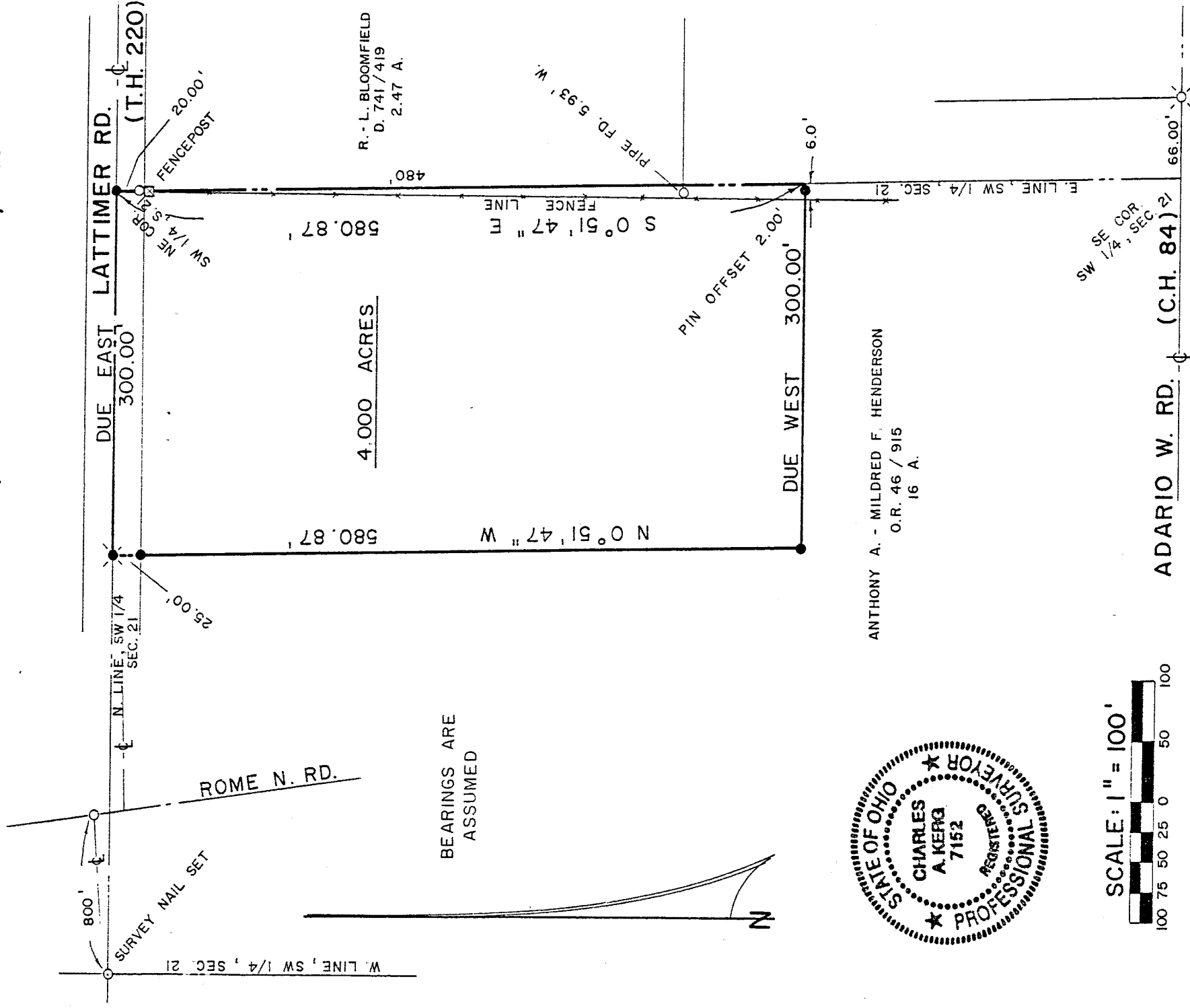

BEARINGS ARE ASSUMED

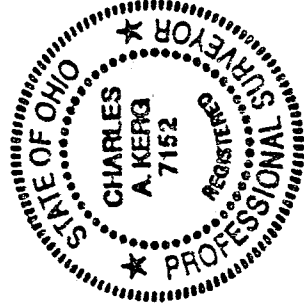

ANTHONY A. - MILDRED F. HENDERSON
O.R. 46 / 915
16 A.

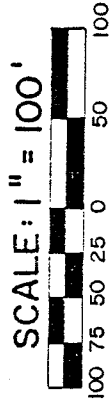

LEGEND

- IRON PIPE FOUND
- ⊗ RAILROAD SPIKE FOUND
- ⊗ RAILROAD SPIKE SET
- 5/8" IRON PIN SET WITH CAP
- STAMPED "C. KERK, RLS 7152"

PREPARED BY
KERG SURVEYING

Charles A. Kerg

CHARLES A. KERK
REGISTERED OHIO SURVEYOR NO. 7152
DATE: MAY 23, 1991

A-248

A-248

CHARLES A. KERG
REGISTERED LAND SURVEYOR No. 7152
102 West Main Street
SHELBY, OHIO 44875
PHONE (419) 347-8799

DESCRIPTION
TONY HENDERSON

PART OF THE SOUTHWEST QUARTER, SECTION TWENTY-ONE(21)
TOWNSHIP TWENTY-THREE(23), RANGE EIGHTEEN(18)
BLOOMINGGROVE TOWNSHIP, RICHLAND COUNTY, OHIO

DESCRIPTION: Being a part of the Southwest Quarter of Section Twenty-one(21), Township Twenty-three(23), Range Eighteen(18), Bloominggrove Township, Richland County, Ohio, and being more particularly described as follows:

The real point of beginning for the same being an iron pin set on the centerline of Lattimer Road(Township Highway 220) at the northeast corner of the Southwest Quarter of Section Twenty-one(21), said point being also the northeast corner of 16 acres in the name of Anthony A. and Mildred Faye Henderson per Official Record Volume 46, Page 915;

- 1) thence S 0°51'47" E a distance of 580.87 feet along the east line of said quarter-section (east line of said 16 acres) to a point, and passing for reference an iron pipe found at 20.00 feet;
- 2) thence Due West a distance of 300.00 feet to an iron pin set, and passing for reference an iron pin set at 2.00 feet;
- 3) thence N 0°51'47" W a distance of 580.87 feet to a railroad spike set on the centerline of Lattimer Road and the north line of said quarter-section, and passing for reference an iron pin set at 555.87 feet;
- 4) thence Due East a distance of 300.00 feet along said centerline and quarter-section line to the real point of beginning of the parcel herein described

and containing 4.000 acres, more or less, but subject to all legal easements and public rights-of-way now on record. Bearings are assumed. All iron pins set are 5/8" diameter with caps stamped "C.KERG,RLS 7152".

CERTIFICATION: I hereby certify that a survey was made of the above property and points found or set as indicated.

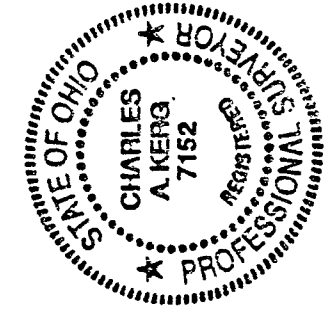

Prepared by
KERG SURVEYING
Charles A. Kerg
Charles A. Kerg
Registered Ohio Surveyor No. 7152
Date: May 23, 1991