

# PLAT OF SURVEY FOR D. L. COUCH

A-246

SECTION 32 LOT #       
 TOWNSHIP 25 CITY / VILLAGE       
 RANGE 17 BUTLER TOWNSHIP       
 QUARTER NE RICHLAND COUNTY, OHIO

LEGEND:

- ▲ - P.K. NAIL FOUND
- △ - P.K. NAIL SET
- - RAILROAD SPIKE FOUND
- - RAILROAD SPIKE SET
- - FENCE POST FOUND
- - IRON PIN FOUND
- - IRON PIN SET - CAPPED
- BLUNK 6320 "

A-246

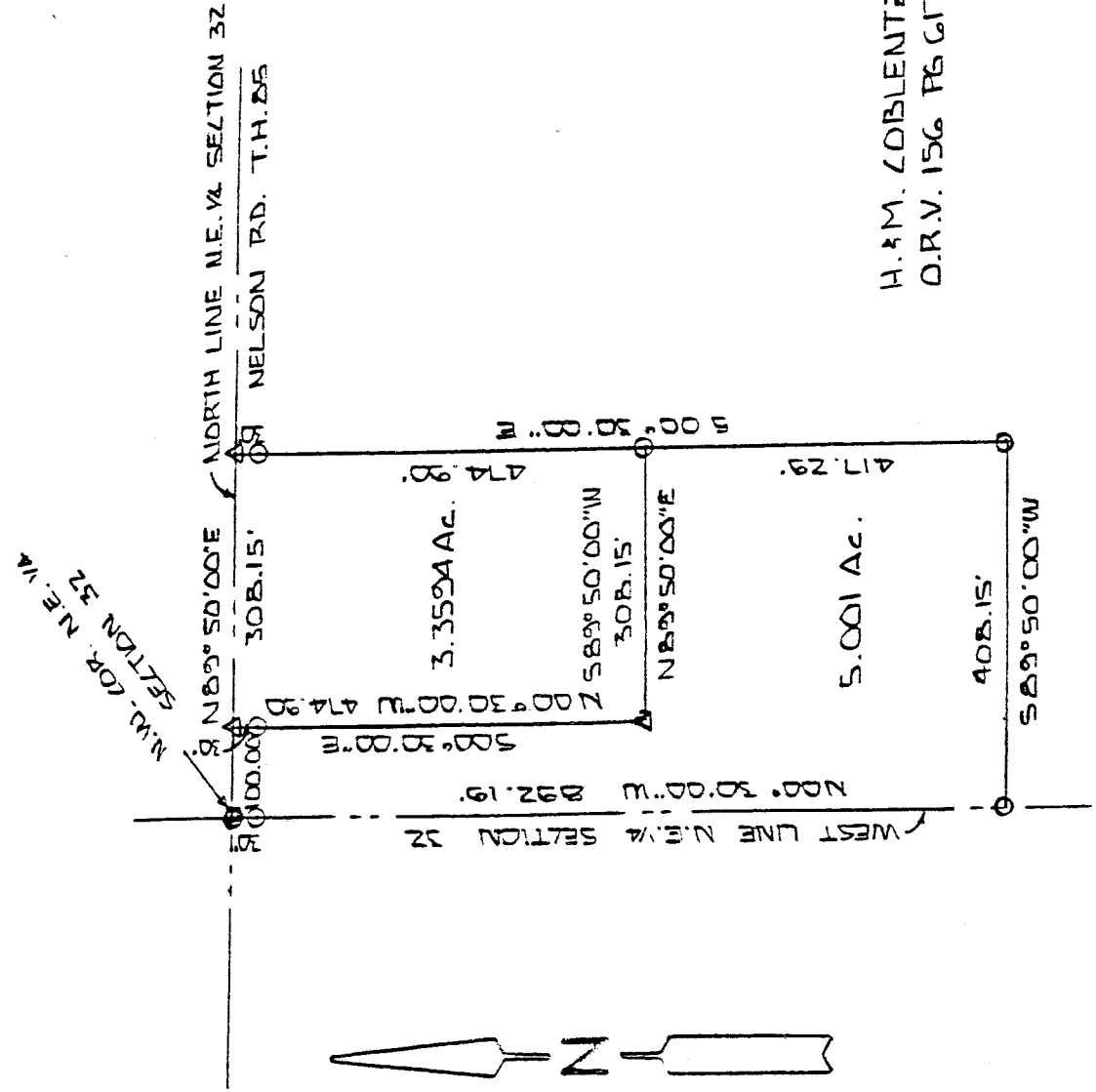

H. M. ZOBLENTZ  
 O.R.V. 156 PG 617

NEW SPLIT  
 TAX MAP APPROVED  
*Blunk*  
 INITIAL      DATE 12-20-93

NEW SURVEY  
 OF EXISTING PARCEL  
 TAX MAP APPROVED  
*Blunk*  
 INITIAL      DATE 12-20-93

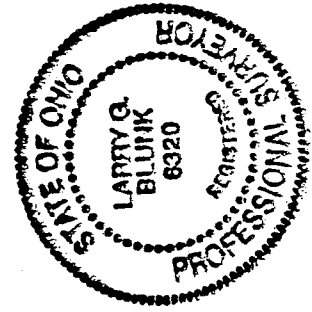

BASIS OF BEARINGS: SURVED BY WM. FOX 4-20-92

I HEREBY CERTIFY THAT THE ABOVE PLAT AND THE FIELD SURVEY IT REPRESENTS ARE TRUE TO THE BEST OF MY KNOWLEDGE

*Larry G. Blunk*

LARRY G. BLUNK  
 PROFESSIONAL SURVEYOR # 6320

12-19-93  
 DATE

DESCRIPTION  
FOR

D. AND L. COUCH

Located in the Township of Butler, County of Richland, state of Ohio and being a part of the Northeast Quarter of Section 32, Township 25, Range 17 and more particularly described as follows:

Beginning at a railroad spike found in the Northwest Corner of the Northeast Quarter of Section 26.

Thence N 89 degrees 50' 00" E along the north line of the Northeast Quarter of Section 26, said line also being the centerline of Nelson Rd. T.H. 85, a distance of 100.00 feet to a pk nail set and the True Place of Beginning.

Thence continuing N 89 degrees 50' 00" E along the north line of the Northeast Quarter of Section 26, said line also being the centerline of Nelson R.d T.H. 85, a distance of 308.15 feet to a pk nail set.

Thence S 00 degrees 30' 00" E passing thru an iron pin set at 30.00 feet a total distance of 474.90 feet to an iron pin set.

Thence S 89 degrees 50' 00" W a distance of 308.15 feet to a pk nail set in a tree stump.

Thence N 00 degrees 30' 00" W passing thru an iron pin set at 444.90 feet a total distance of 474.90 feet to the True Place of Beginning and containing 3.3594 acres more or less but subject to all legal highways also all easements of record.

Basis of Bearings: Survey by Wm. Fox, 4-20-92.

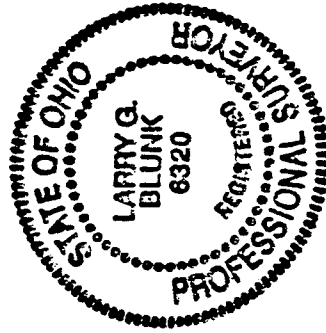

*Larry G. Blunk*

Larry G. Blunk, P.S. #6320  
December 19, 1993

A-246

NEW COPY  
DATE 12-20-93  
INITIALS

A-246

DESCRIPTION  
FOR  
D. AND L. COUCH

Located in the Township of Butler, County of Richland, state of Ohio and being a part of the Northeast Quarter of Section 32, Township 25, Range 17 and more particularly described as follows:

Beginning at a railroad spike found in the Northwest Corner of the Northeast Quarter of Section 26.

Thence N 89 degrees 50' 00" E along the north line of the Northeast Quarter of Section 26, said line also being the centerline of Nelson Rd. T.H. 85, a distance of 100.00 feet to a pk nail set.

Thence S 00 degrees 30' 00" E passing thru an iron pin set at 30.00 feet a total distance of 474.90 feet to a pk nail set in a tree stump.

Thence N 89 degrees 50' 00" E a distance of 308.15 feet to an iron pin set.

Thence S 00 degrees 30' 00" E a distance of 417.29 feet to an iron pin set.

Thence S 89 degrees 50' 00" W a distance of 408.15 feet to an iron pin set.

Thence N 00 degrees 30' 00" W passing thru an iron pin set at 862.19 feet a total distance of 892.19 feet to the Place of Beginning and containing 5.0001 acres more or less but subject to all legal highways also all easements of record.

Basis of Bearings: Survey by Wm. Fox, 4-20-92.

*Larry A. Blunk*  
Larry A. Blunk, P.S. #6320  
December 19, 1993



TAX MAP APPROVED  
*Blunk* INITIAL     12-20-93 DATE