

A-242

CRAWFORD CO.
RICHLAND CO.

8

23

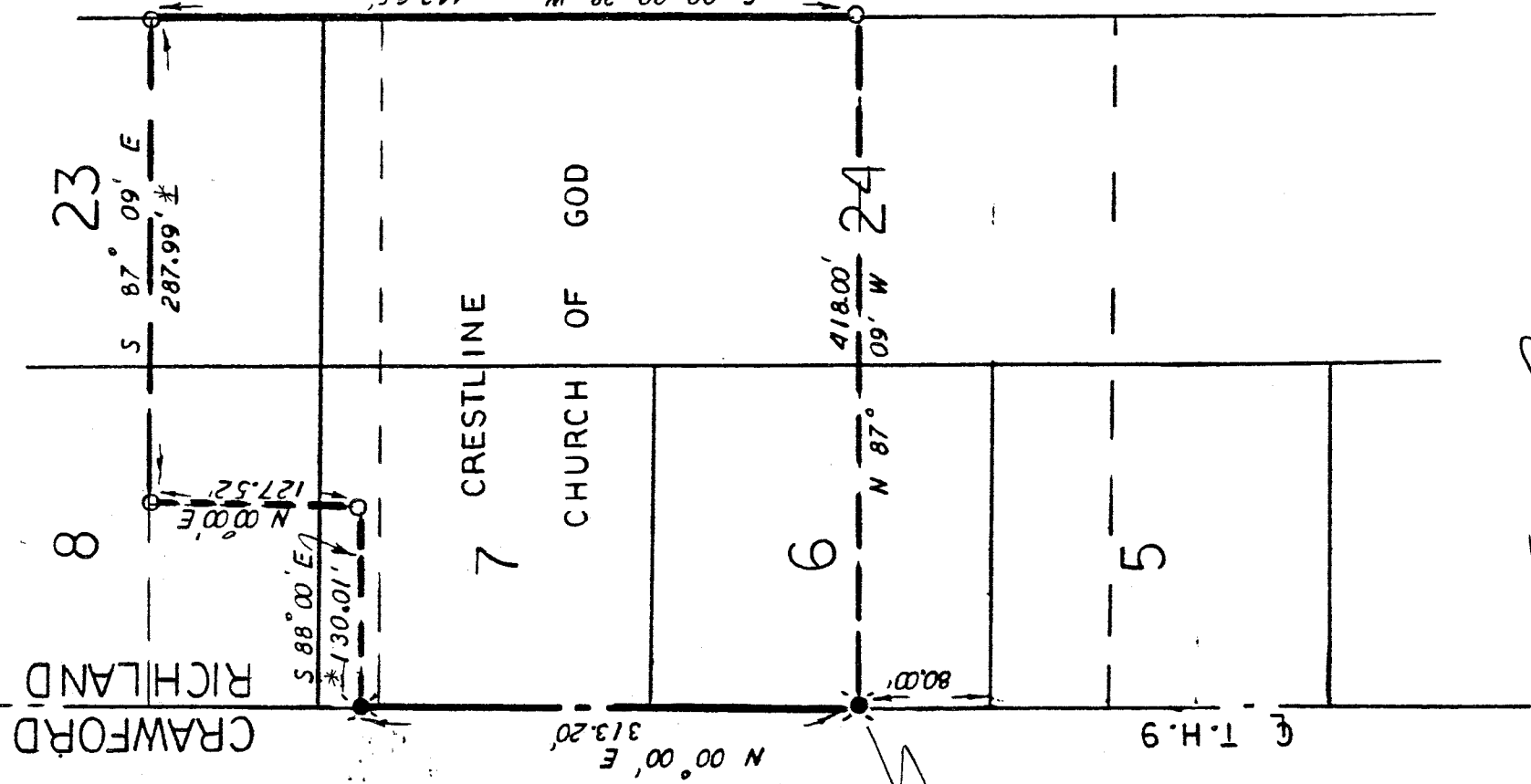

LEGEND:

- - EXISTING IRON BAR
- ⊙ - EXISTING SURVEY NAIL

BASIS OF BEAR.
 D.U. 830
 Pg. 740

EAST CRESTLINE
 SELTZER ADDITION
 VILLAGE OF CRESTLINE
 COUNTY OF RICHLAND
 STATE OF OHIO

* THESE TWO INSTANCES WERE FOUND TO BE IN ERROR FROM PREVIOUS SURVEY.



NEW SURVEY OF EXISTING PARCEL TAX MAP APPROVED
 INITIAL DATE
 12-1-93

STEVEN H. RIEDEL

STEVED H. RIEDEL
 OHIO SURVEYOR 7016
 November 23, 1993

A-242

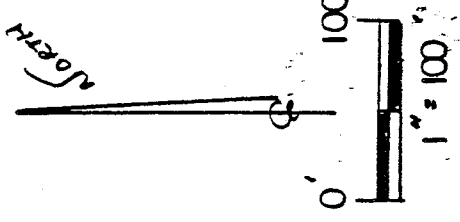

CRESTLINE AUTO WRECKING INC
 789-7167

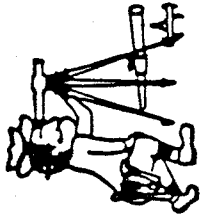

Phone (419) 683-1951

Riedel Land Surveying Company

211½ Pearl St.
Crestline, Ohio 44827

A 242

November 25, 1993 creEast6
Crestline Church of God

Being known as part of Lots 6, 7, 8, 23 and 24 of East Crestline, Seltzer Addition, County of Richland, State of Ohio and being more fully described as follows:

Commencing at the Southwest corner of Lot 6;

thence running North 00 deg. 00 min. East along the West line of Lot 6 (also being the centerline of Township Highway 9 and the Richland-Crawford County Line) for 80.00 feet to an existing survey nail and the place of beginning;

thence continuing North 00 deg. 00 min. East along the West lines of Lot 6 and 7 for 313.20 feet to an existing survey nail;

thence turning and running South 88 deg. 00 min. East for 130.01 feet to an existing iron bar;

thence turning and running North 00 deg. 00 min. East for 127.52 feet to an existing iron bar;

thence turning and running South 87 deg. 09 min. East for 287.99 feet to an existing iron bar on the East line of Lot 23;

thence turning and running South 00 deg. 00 min. 38 sec. West along the East lines of Lot 23 and 24 for 442.65 feet to an existing iron bar;

thence turning and running North 87 deg. 09 min. West for 418.00 feet to the place of beginning.

The above described parcel is referenced to a survey made on November 23, 1993 by Steven H. Riedel, Ohio registered surveyor 7016.

Basis of bearings: Deed Volume 830 page 740

NEW SURVEY
OF EXISTING PARCEL
TAX MAP APPROVED

INITIAL SR DATE 12-1-93

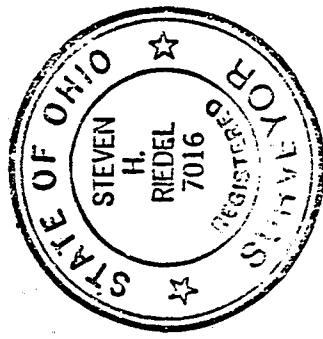

A-242