

PLAT OF SURVEY FOR GEORGE SMITH

A-233

LEGEND:

- ▲ - P.K. NAIL FOUND
- △ - P.K. NAIL SET
- - RAILROAD SPIKE FOUND
- - RAILROAD SPIKE SET
- - FENCE POST FOUND
- - IRON PIN FOUND
- - IRON PIN SET - CAPPED
- BLUNK 6320 "

SECTION 28 LOT # -
 TOWNSHIP Z1 CITY / VILLAGE -
 RANGE 19 SPRINGFIELD TOWNSHIP
 QUARTER S.W. RICHLAND COUNTY, OHIO

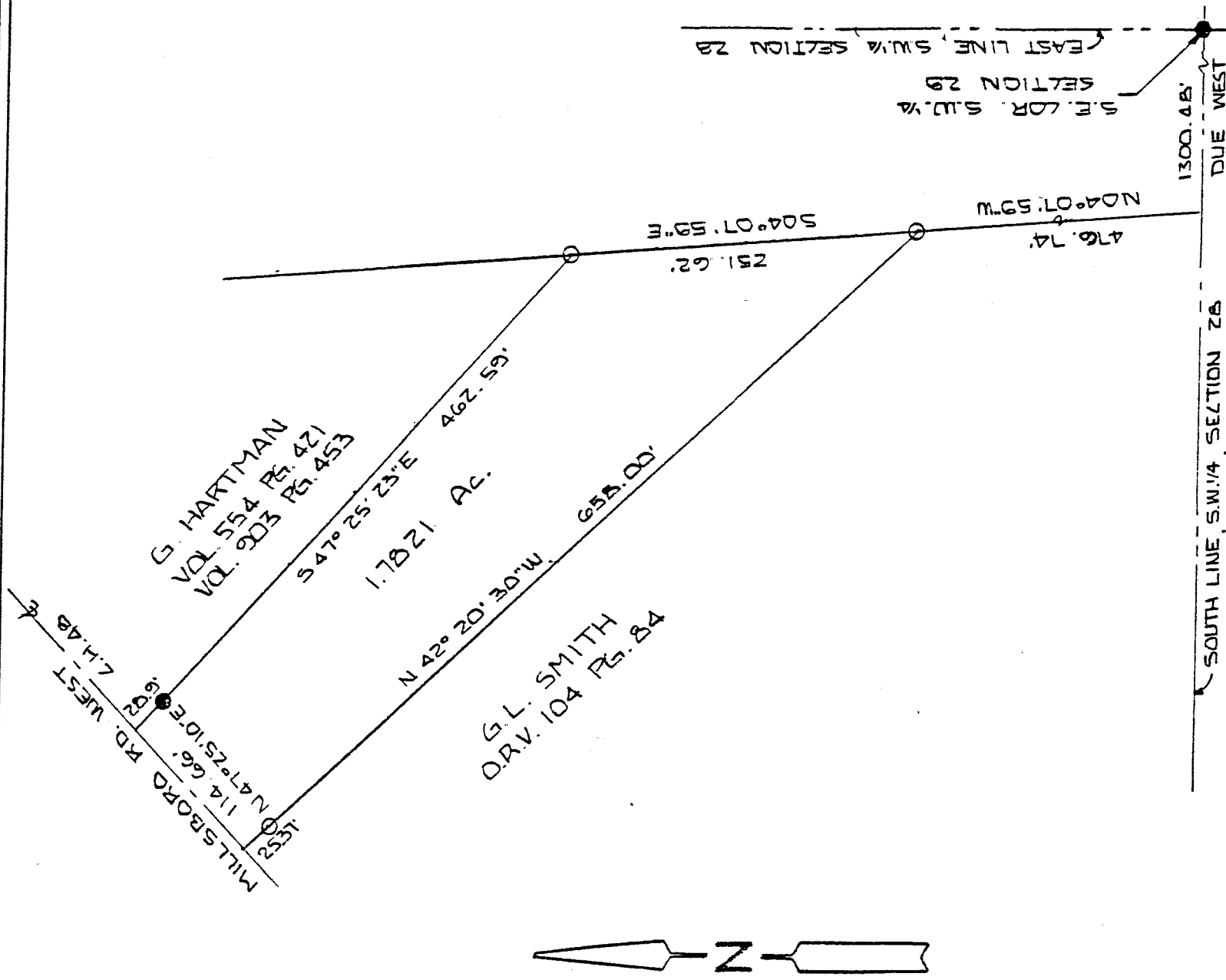

NEW SPLIT
 TAX MAP APPROVED
 EAN INITIAL 12-7-93 DATE



BASIS OF BEARINGS: ASSUMED

I HEREBY CERTIFY THAT THE ABOVE PLAT AND THE FIELD SURVEY IT REPRESENTS ARE TRUE TO THE BEST OF MY KNOWLEDGE

Garry G. Blunk
 GARRY G. BLUNK
 PROFESSIONAL SURVEYOR # 6320

Kenneth J. Flannery

*Springfield Township
 Surveying Inspector
 12-6-93*

11-23-93 DATE

A.233

A-233

DESCRIPTION
FOR
GEORGE SMITH

Located in the Township of Springfield, County of Richland, State of Ohio and being a part of the Southwest Quarter of Section 28, Township 21, Range 19 and more particularly described as follows:

Beginning at a railroad spike found in the Southeast Corner of the Southwest Quarter of Section 28.

Thence Due West along the south line of the Southwest Quarter of Section 28 a distance of 1300.48 feet.

Thence N 04 degrees 07' 59" W a distance of 476.74 feet to an iron pin set and the True Place of Beginning.

Thence N 42 degrees 20' 30" W passing thru an iron pin set at 632.63 feet a total distance of 658.00 feet to a point in the centerline of Millsboro Rd. C.H. 48.

Thence N 47 degrees 25' 10" E along the centerline of Millsboro Rd. C.H. 48 a distance of 114.66 feet.

Thence S 47 degrees 25' 23" E passing thru an iron pin at 28.90 feet a total distance of 462.59 feet to an iron pin set.

Thence S 04 degrees 07' 59" E a distance of 251.62 feet to the True Place of Beginning and containing 1.7821 acres more or less but subject to all legal highways also all easements of record.

Grantees, their heirs and assigns do hereby covenant and agree that the parcel of land described in this instrument will not be conveyed by said grantees, heirs and assigns unless said parcel fronts on a public highway or dedicated street or is sold together with land fronting on a public highway or dedicated street.

Basis of Bearings: Assumed.

Larry G. Blunk
Larry G. Blunk, P.S. #6320
November 22, 1993

Kenneth J. Fleming
12-6-93

NEW SPLIT
TAX MAP APPROVED
EBAN
INITIAL 12-7-93
DATE