

A-215

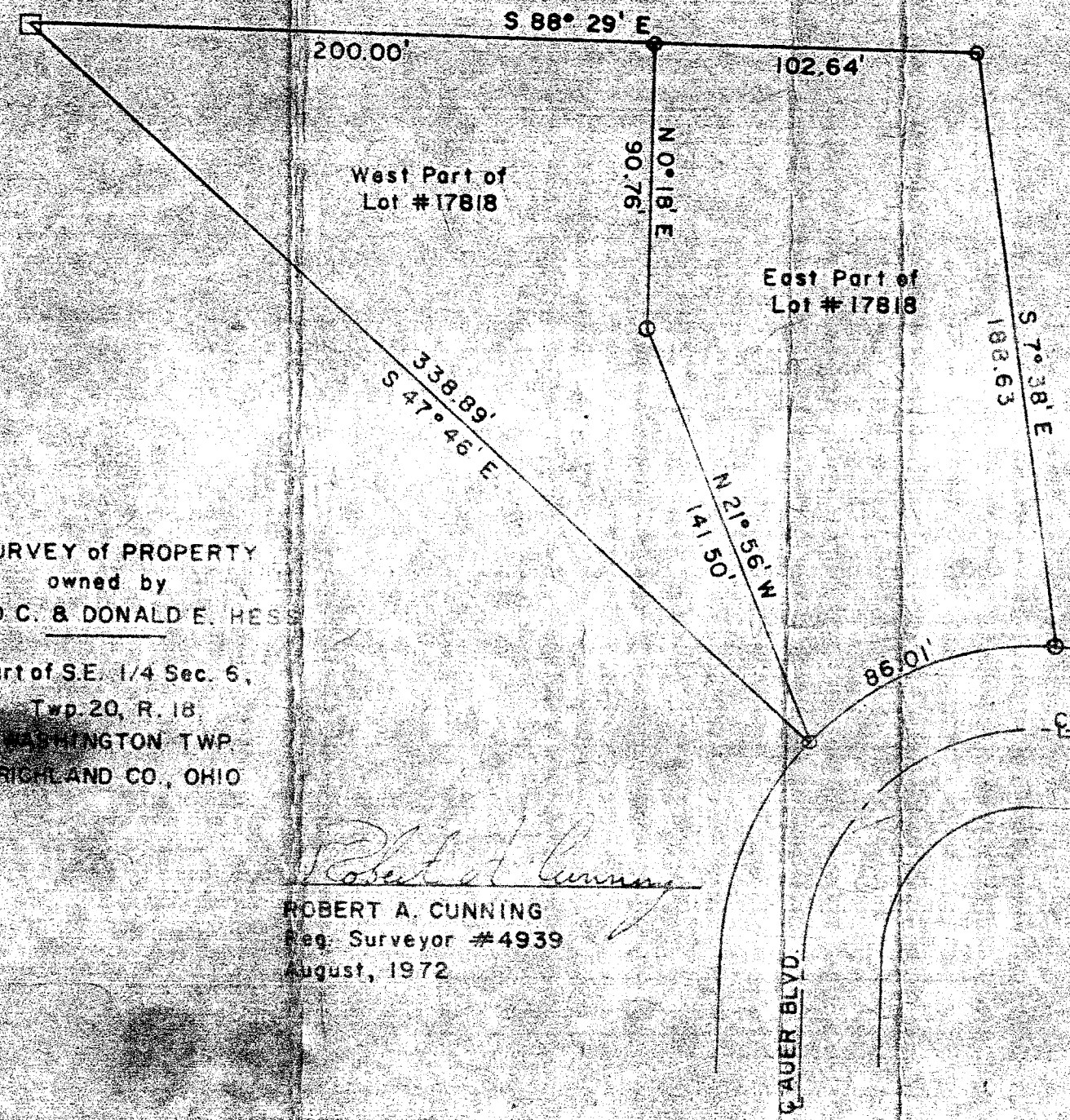

West Part of Lot #17818

East Part of Lot #17818



SCALE: 1" = 50'  
 O = IRON PIN  
 □ = MONUMENT

SURVEY of PROPERTY  
 owned by  
 ALFRED C. & DONALD E. HESS

Part of S.E. 1/4 Sec. 6,  
 Twp. 20, R. 18  
 WASHINGTON TWP.  
 RICHLAND CO., OHIO

*Robert A. Cunning*  
 ROBERT A. CUNNING  
 Reg. Surveyor #4939  
 August, 1972

GAUER BLVD.

DONAL DRIVE

10/1/72