

APPROVED THIS 30 DAY OF Oct. 1990.

John Hurlow
JOHN HURLOW
WASH. TWP. ZONING INSPECTOR

(119.55A)

MADISON TOWNSHIP
(SEC. 31)

N. LINE; NE QTR. S-6
WASHINGTON TOWNSHIP

NORTH

SCALE: 1"=100'
0 50 100 150

BEARINGS ARE
BASED ON AN
ASSUMED MERIDIAN.

S.V. VINSON
et al.
24.30 A
(VOL. 834, P. 564)

S.B. HAMLIN
V. 845, P. 206
(17.42 A)

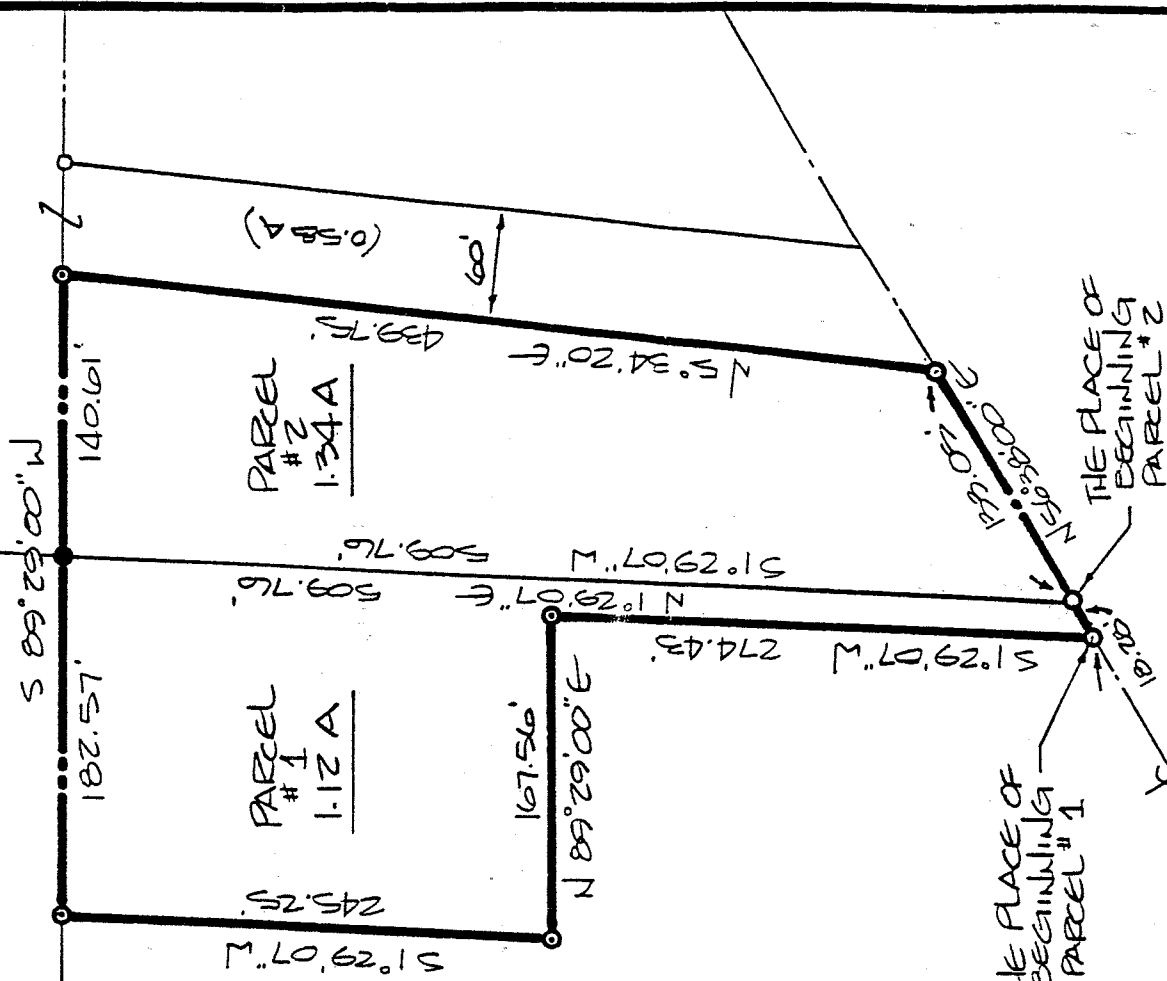

THE PLACE OF
BEGINNING
PARCEL # 1

THE PLACE OF
BEGINNING
PARCEL # 2

WEST LINE
NE QTR.
SEC. 6

IRON SPIKE, FND.

WEST CORKY ROAD
COLLIER LANE

GRANTOR PARCEL # 1: S.V. VINSON et al.
GRANTOR PARCEL # 2: S.B. HAMLIN

- IRON PIN, FOUND
- PK SPIKE, SET
- 3/8" IRON W/CAP "SEILER, 6009", SET.

A-211

Donald Seiler
10/31/90

SURVEY BY: DONALD C. SEILER
REG. SURVEYOR # 6069
5 1/2 N. MAIN STREET
MANSFIELD, OHIO 44902
(419) 525-3644

SURVEY PLAT
- SCHRACK -

PT. NE QTR. SECTION 6 T20R18
WASHINGTON TOWNSHIP
RICHLAND COUNTY, OH.

DATE: OCT. 30, 1990 SCALE: 1"=100'
DESG. NO.: 902417 DENN. BY: TDS