

BEARINGS ARE BASED ON
AT VOL. 25 P. 69.

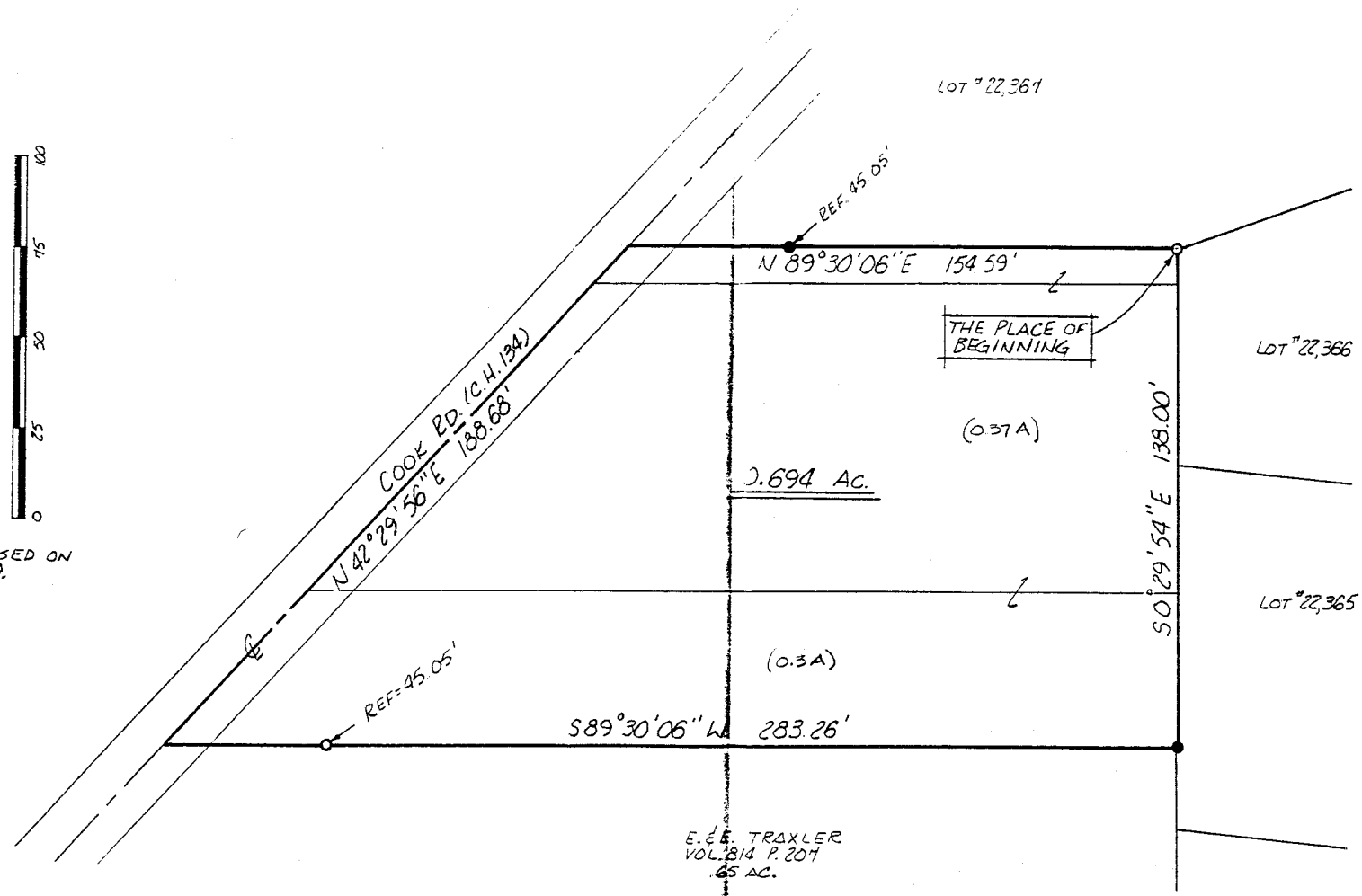

Douglas C. Seiler

SURVEY BY: DOUGLAS C. SEILER
REG. SURVEYOR # 6869
52 1/2 NORTH MAIN ST.
MANFIELD, OHIO
419) 525-3644

E. & E. TRAXLER
VOL. 814 P. 201
65 AC.

- IRON PIN FOUND
- 5/8" Ø REINFORCING BODS, WITH I.D. CAPS "SEILER # 6869" SET.

SURVEY PLAT FOR	
PT. SW 1/4 SECTION 6, T-20, R-18 WASHINGTON TOWNSHIP RICHLAND COUNTY, OHIO	
DATE: OCT. 15 1990	SCALE: 1"=30'
DRWN. BY: JK	DRWN. BY: JK

A-209