

A-204

Kenneth P. Shaffer
Murray D. Shaffer
C. B. Parrett
Edgar R. Johnston
M. P. Lichtenwalter

SHAFFER, PARRETT & ASSOCIATES
CONSULTING ENGINEERS

137 Lexington Avenue
MANSFIELD, OHIO
Telephone 1442-C

2585 Cleveland Road
WOOSTER, OHIO
Telephone 3-5901

Water Supply and Distribution
Sewerage and Sewage Treatment
Streets and Expressways
Traffic and Parking Studies
Commercial and Industrial Buildings

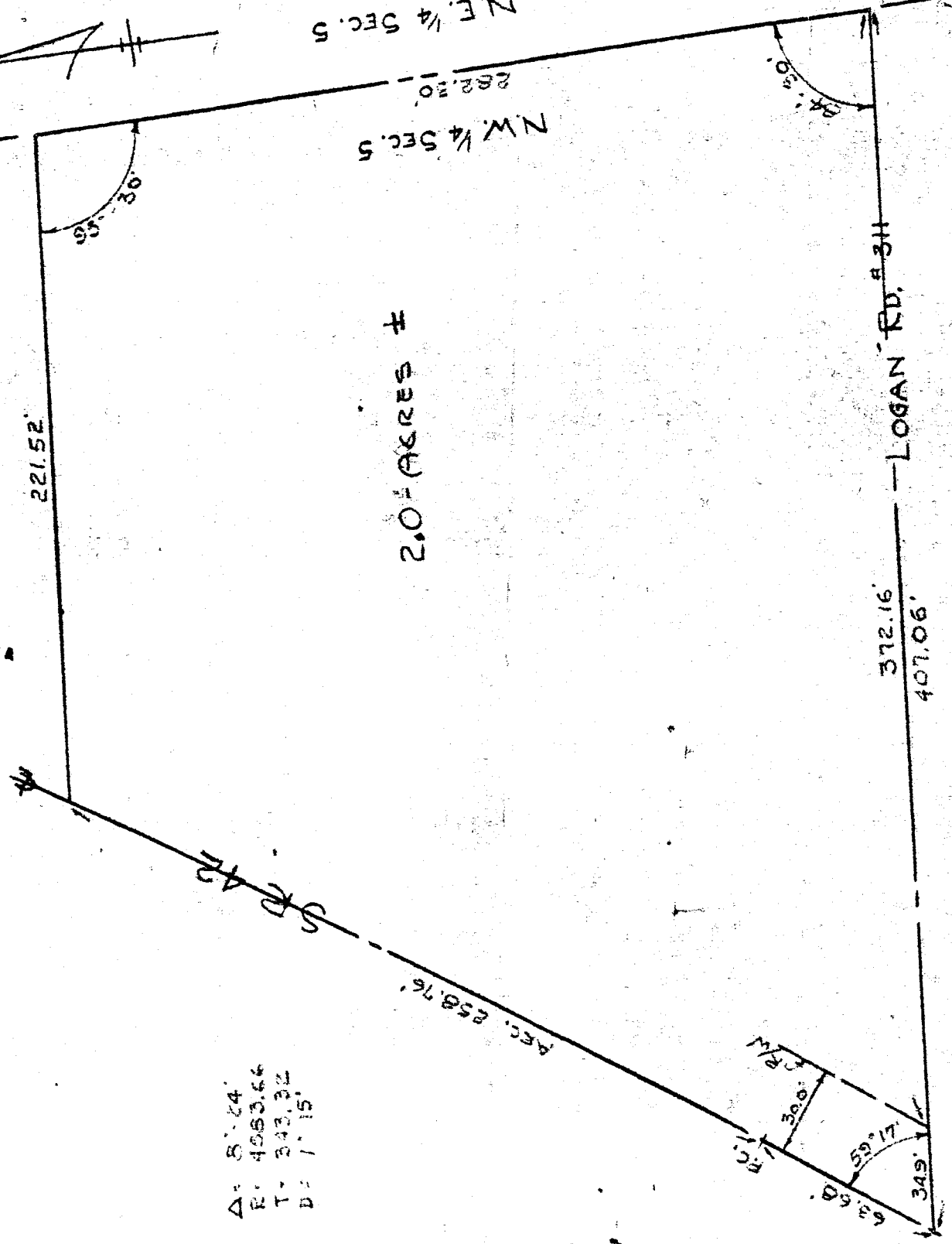
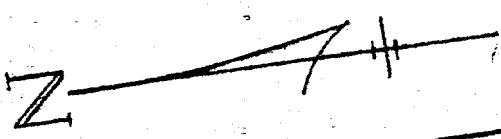

Δ: 8'-24'
R: 4583.66
T: 343.32
D: 1'-15"

2.0 ± ACRES ±

BY *Kenneth P. Shaffer*
KENNETH P. SHAFFER
SURVEYOR #2172

SURVEY FOR
R.O. DARLING
PT. N.W. 1/4 SEC. 5, TWP. 20. RA. 18
WASHINGTON TWP. RICHLAND CO., O.
SCALE 1" = 50' NOV. 19, 1955

3