

SURVEY FOR STAN MILLER

LOT # 385 & PT. 38A

TOWNSHIP _____ CITY / VILLAGE _____
 RANGE _____ TOWNSHIP _____
 QUARTER _____ RICHLAND COUNTY, OHIO

LEGEND:

- ▲ -- P.K. NAIL FOUND
- △ -- P.K. NAIL SET
- -- RAILROAD SPIKE FOUND
- -- RAILROAD SPIKE SET
- -- FENCE POST FOUND
- -- IRON PIN FOUND
- -- IRON PIN SET - CAPPEL
- -- BLUNK 6320 "

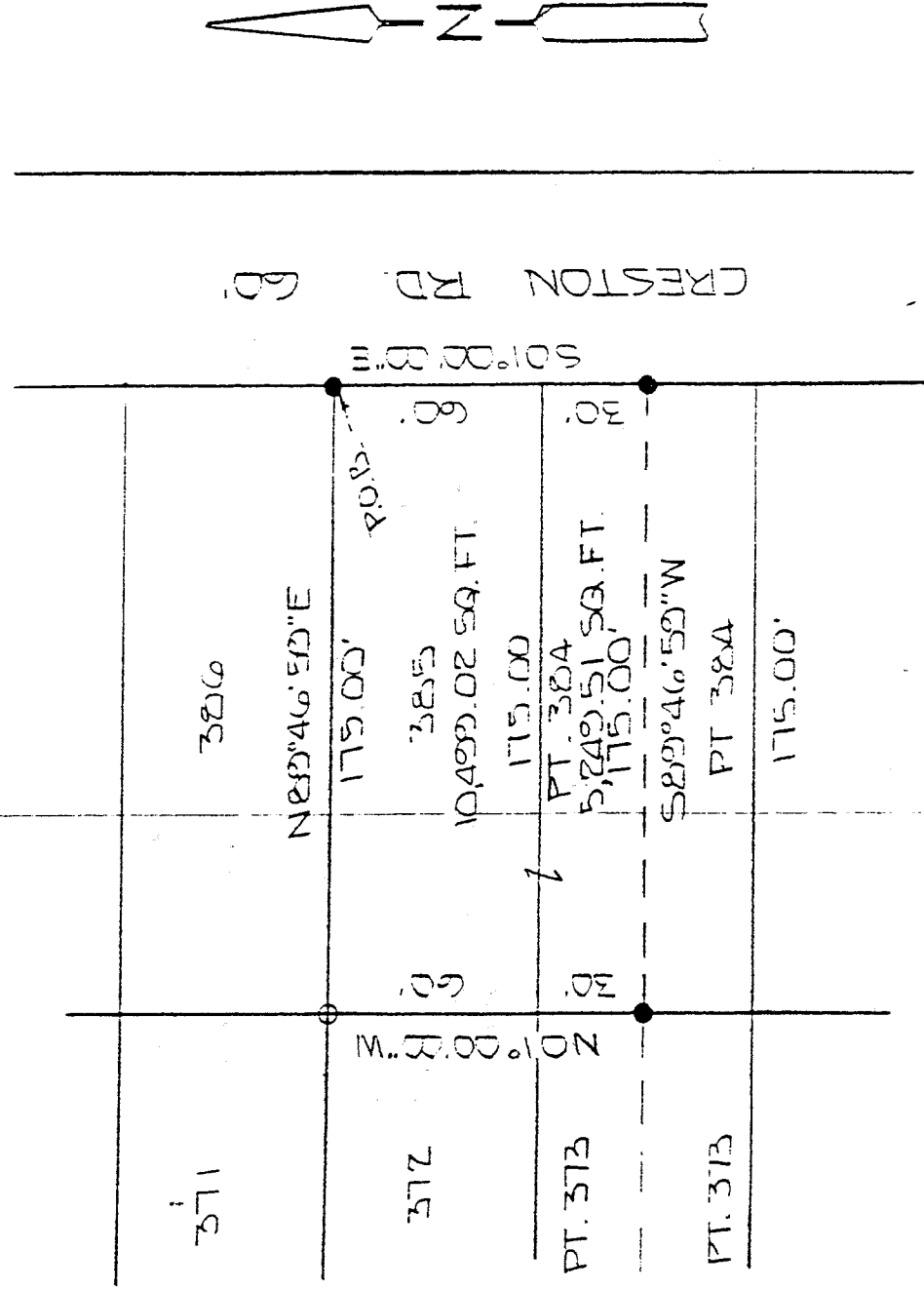

CRESTON RD. S

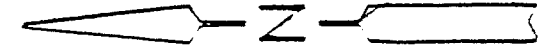

NEW SURVEY
 OF EXISTING PARCEL
 TAX MAP APPROVED

INITIAL JG DATE 4-14-92

INITIAL JRH DATE 4-14-92
 TRANSFER APPROVED
 JACK REINER
 RICHLAND CO. AUDITOR

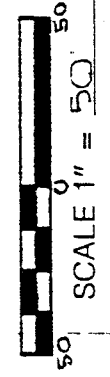

BASIS OF BEARINGS: ASSUMED

I HEREBY CERTIFY THAT THE ABOVE PLAT AND THE
 FIELD SURVEY IT REPRESENTS ARE TRUE TO THE
 BEST OF MY KNOWLEDGE

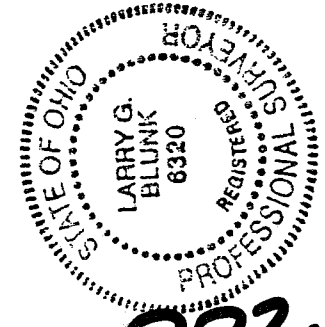

Larry G. Blunk
 LARRY G. BLUNK
 PROFESSIONAL SURVEYOR # 6320

DATE 4/14/92

A-200