

A-199

PLAT OF BOUNDARY SURVEY

FERN SAVICK

PART OF THE SOUTHWEST QUARTER, SECTION TWENTY-TWO
TOWNSHIP TWENTY-ONE (21), RANGE NINETEEN (19), SPRINGFIELD TOWNSHIP
VILLAGE OF ONTARIO, RICHLAND COUNTY, OHIO

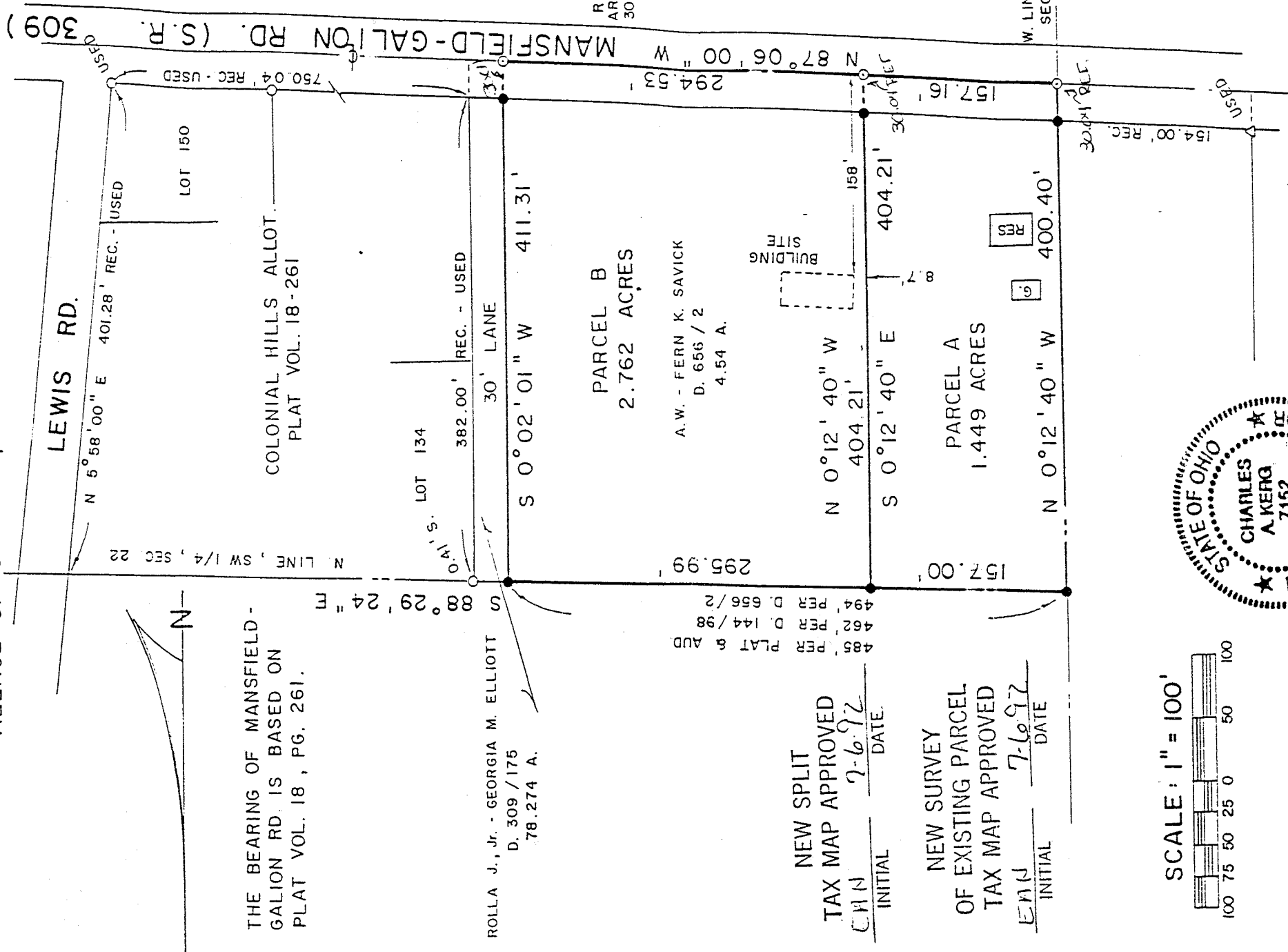

THE BEARING OF MANSFIELD-GALION RD. IS BASED ON PLAT VOL. 18, PG. 261.

ROLLA J., Jr. - GEORGIA M. ELLIOTT
D. 309 / 175
78.274 A.

485 PER PLAT & AUD
462 PER D. 144 / 98
494 PER D. 656 / 2

NEW SPLIT
TAX MAP APPROVED
C.H.N. 7-6-92
INITIAL DATE

NEW SURVEY
OF EXISTING PARCEL
TAX MAP APPROVED
E.H.N. 7-6-92
INITIAL DATE

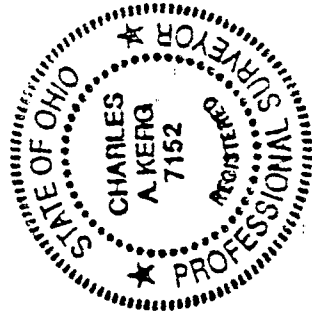
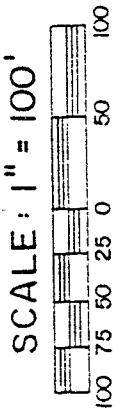

LEGEND

- △ IRON PIN FOUND
- IRON PIPE FOUND
- ⊙ SURVEY NAIL SET
- STAMPED "C. KERG, RLS 7152"

PREPARED BY
KERG SURVEYING

Charles A. Kerg

CHARLES A. KERG
REGISTERED OHIO SURVEYOR NO. 7152
DATE: JUNE 25, 1992

R/W PINS
ARE SET B
30.04'

W. LINE, SW 1,
SEC. 22