

A-196

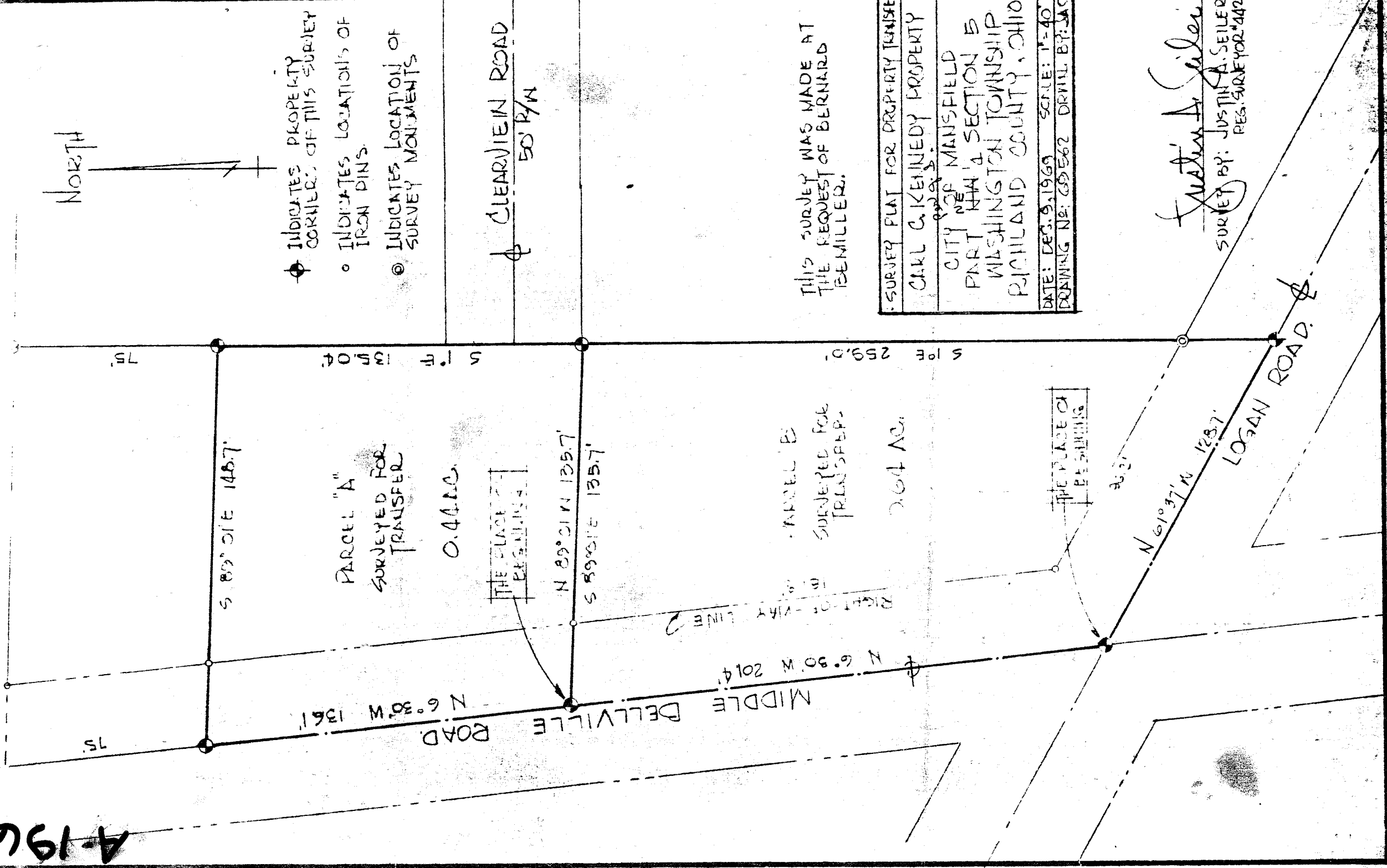

- ⊕ INDICATES PROPERTY CORNERS OF THIS SURVEY
- INDICATES LOCATION OF IRON PINS
- ⊙ INDICATES LOCATION OF SURVEY MONUMENTS



PARCEL "A"  
SURVEYED FOR  
TRANSFER  
0.4410

THE PLACE OF  
BEGINNING

N 89°21'N 135.7'  
S 89°01'E 135.7'

PARCEL B  
SURVEYED FOR  
TRANSFER  
0.614 AC.

MIDDLE BELLVILLE ROAD  
N 6°30'W 136.1'  
N 6°30'W 201.4'

THE PLACE OF  
BEGINNING

LOGAN ROAD  
N 61°37'N 123.7'

CLEARVIEW ROAD  
50' R/W

THIS SURVEY WAS MADE AT  
THE REQUEST OF BERNARD  
BEMILLER.

SURVEY PLAT FOR PROPERTY TRANSFER  
CARL C. KENNEDY PROPERTY  
CITY OF MANSFIELD  
PART 1/4 SECTION 5  
WASHINGTON TOWNSHIP  
RICHLAND COUNTY, OHIO  
DATE: DEC. 9, 1969 SCALE: 1"=40'  
DRAWING NO: 68562 DRWNL BY: JAC

Justin A. Seiler  
SURVEY BY: JUSTIN A. SEILER  
REG. SURVEYOR #4421