

A-193A

A-193A

PLAT OF SURVEY FOR
E. CHUHNLOFF
SE 1/4 - SEC. 6 - T. 20 - R. 18
WASHINGTON TOWNSHIP
RICHLAND COUNTY - OHIO

SURVEY PLAT BY
JAMES B. ROBERTS
REG. SURVEYOR 2279

EAST LINE OF ROAD 1857

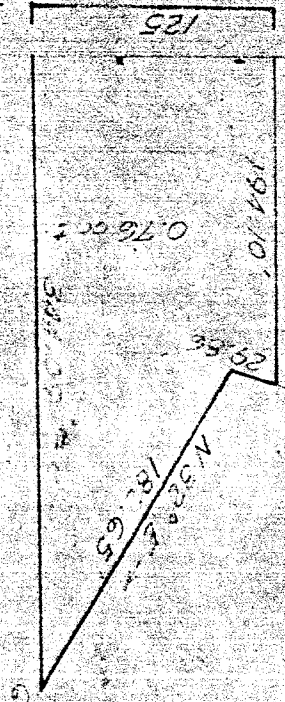

S. 86.30 E. 136.17

JAN. 1936
SCALE: 1"=100'

