

PLAT OF SURVEY
 -FOR-
C. BURKHART
PT. OF N.E. 1/4, SEC. 5
WASHINGTON TWP.



SCALE - 1" = 100'

o-- IRON PIPE

JULY 26, 1956

SOUTH LINE, N.E. 1/4, SEC. 5
DUE EAST - 1017'

I hereby certify that there is a house on Parcel "A" only

Description- Parcel "B"

Being a part of the northeast quarter of Section 5 in Township 20 (Washington) of Range 18 and commencing for the same at the southwest corner of the northeast quarter of said section; thence due East along the south line of the northeast quarter of said section a distance of 1183.35 feet to an iron pipe and the true place of beginning for the parcel to be herein conveyed; thence N. 1° 58' W. a distance of 556.35 feet to an iron pipe in the center of Kennedy Drive; thence S. 81° 47' E. along the centerline of Kennedy Drive a distance of 30 feet to an iron pipe; thence S. 1° 58' E. a distance of 250 feet to an iron pipe; thence S. 81° 53' E. a distance of 137.32 feet to an iron pipe; thence S. 2° 16' 30" E. a distance of 282.72 feet to an iron pipe on the south line of the northeast quarter of said section; thence due West along said south line a distance of 166.35 feet to the place of beginning containing 1.30 acres, more or less, but subject to all legal highways.

I HEREBY CERTIFY THAT A SURVEY OF THE ABOVE PREMISES HAS BEEN MADE AND THAT IRON PIPE HAVE NOT BEEN SET UNLESS INDICATED BY A ● MARK.

L. F. HAUGER, REG. SURVEYOR NO. 4866

F. E. KROCKA & ASSOCIATES - SHELBY, OHIO

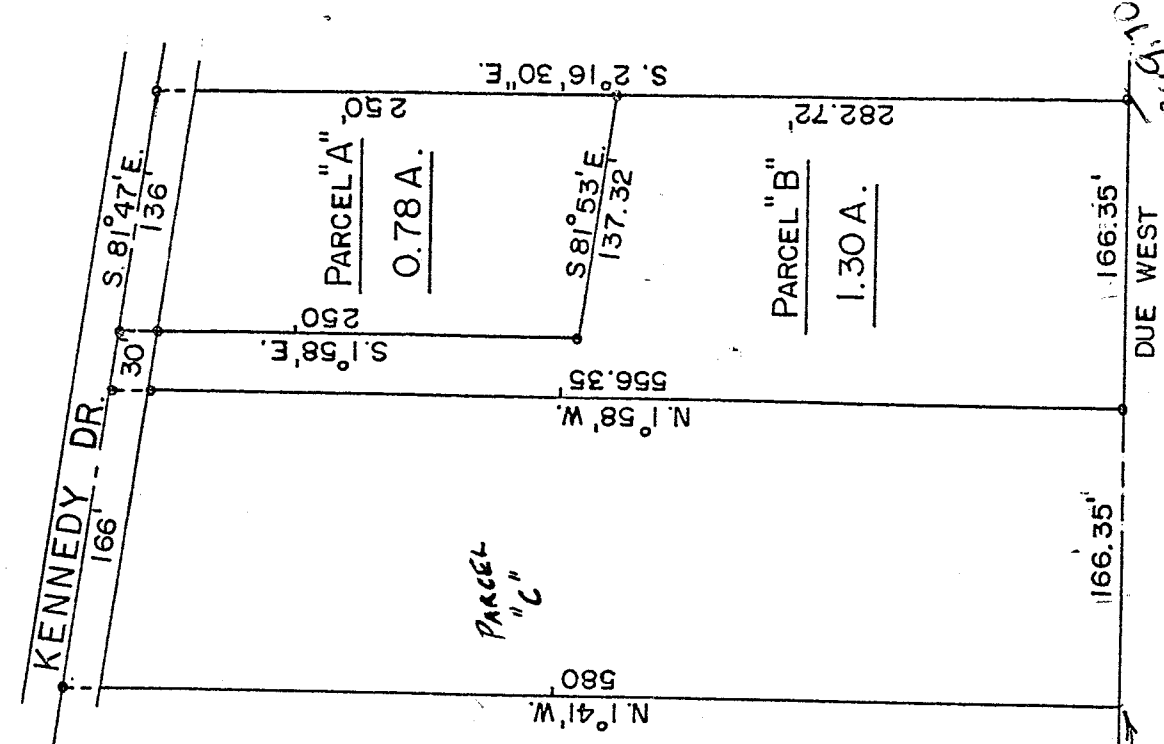

XERO COPY

XERO COPY

XERO COPY

XERO COPY

A-184

1/21