

SURVEY PLAT  
C. KENNEDY

PART NE 1/4 SECTION 5, T-20, R-18  
WASHINGTON TOWNSHIP  
RICHLAND COUNTY  
CITY OF MANSFIELD, OHIO

DATE: MAR. 27, 1968 SCALE: 1" = 60'  
DRWN. NO.: 68400 DRAWN BY: JAT

A-182

THIS SURVEY WAS MADE FOR  
C. KENNEDY AT THE RE-  
QUEST OF HOWARD KENNEDY

MIDDLE-BELLEVILLE ROAD

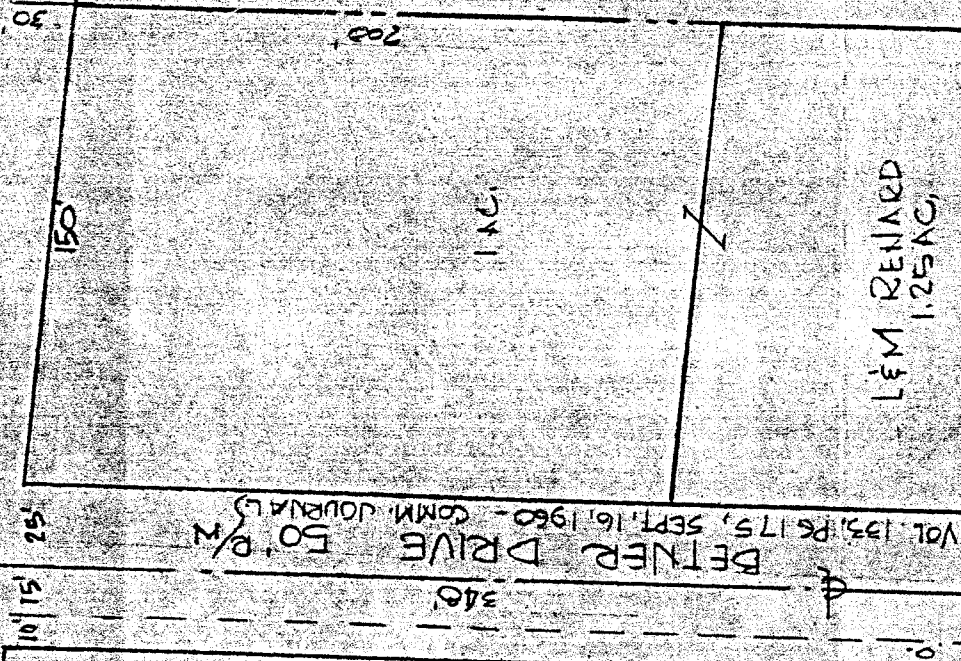

NORTH

INDICATE PROP-  
ERTY CORNERS  
OF THIS SURVEY  
WITH IRON PINS  
SET THEREON

RFC BIRD  
0.46 AC.

30' RIGHT-OF-WAY

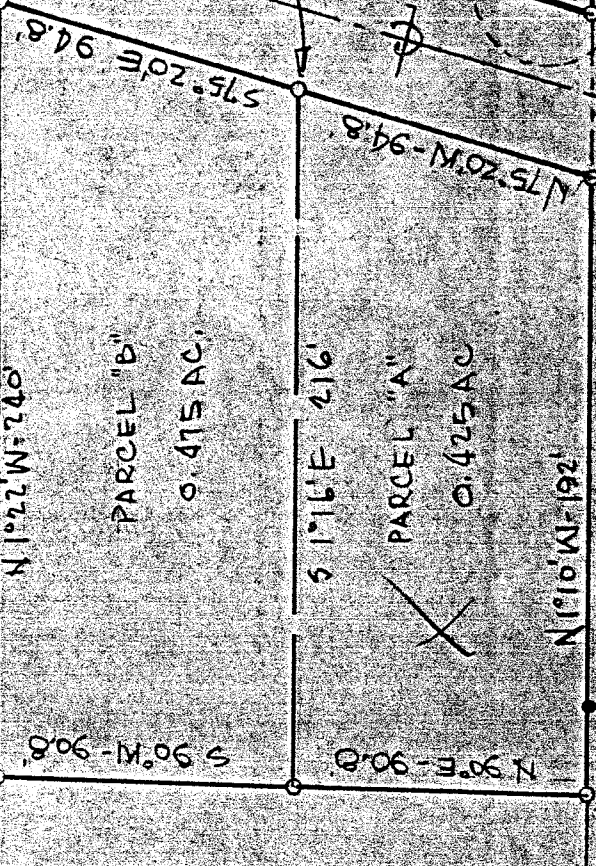

THE PLACE OF  
BEGINNING  
PARCEL "B"

THE SW CORNER  
OF NE 1/4 SEC. 5

THE WEST LINE OF  
NE 1/4 SEC. 5

THE PLACE OF  
BEGINNING  
PARCEL "A"

LOT # 7  
BETNER ACRES  
MULTI-PHASE  
ORIGINALLY  
OWNED BY  
HOWARD KENNEDY



THE PLACE OF  
BEGINNING  
PARCEL "C"

Justin A. Seiler  
SURVEY BY JUSTIN A. SEILER  
REG. SURVEYOR # 2748