

A-181

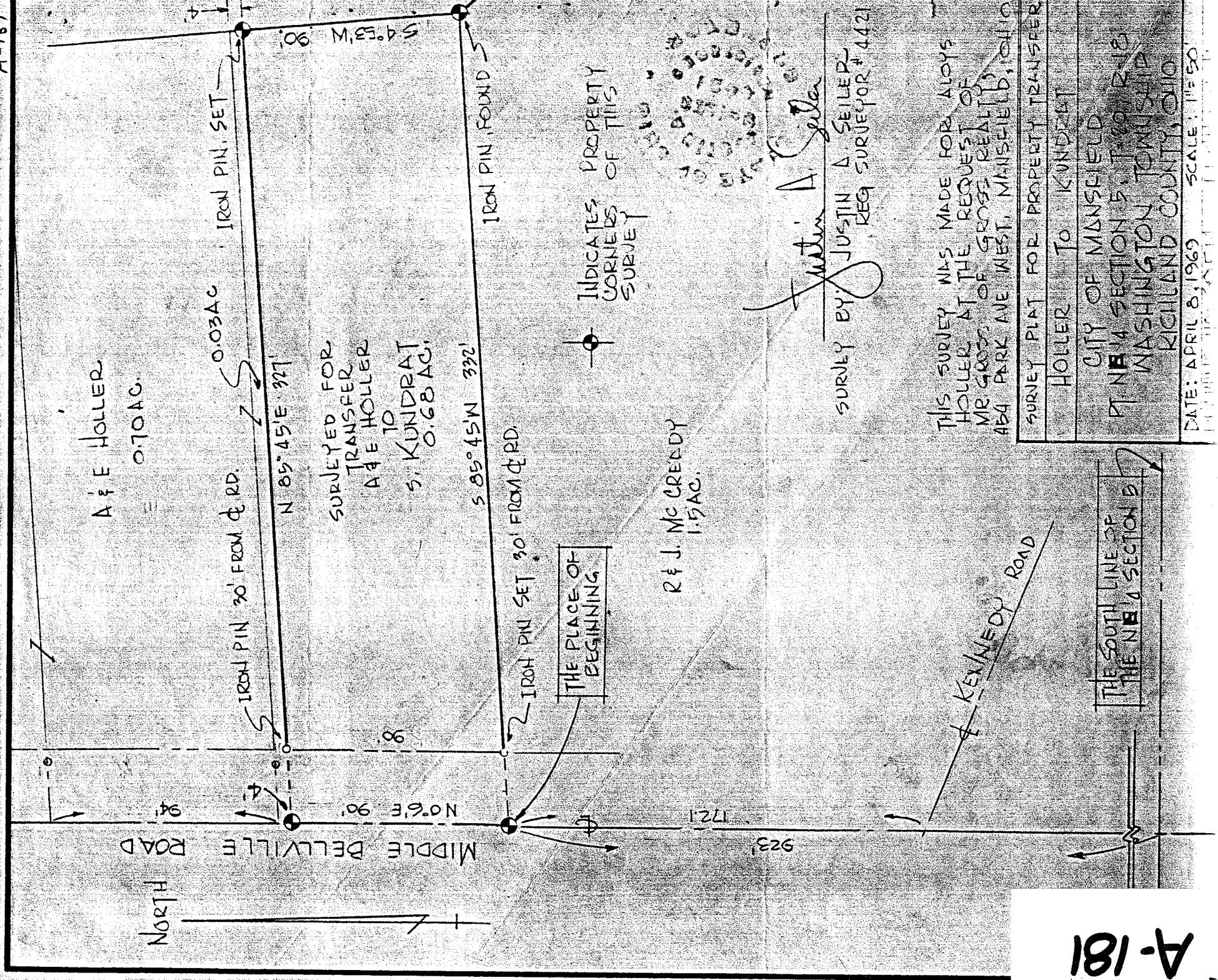

A & E HOLLER
= 0.70 AC.

SURVEYED FOR
TRANSFER
A & E HOLLER
TO
S. KUNDRAT
0.68 AC.

R & J MCCREDDY
1.15 AC.

THE PLACE OF
BEGINNING

INDICATES
CORNERS
OF THIS
SURVEY

SURVEY BY: Justin A. Seiler
JUSTIN A. SEILER
REG. SURVEYOR # 4421

THIS SURVEY WAS MADE FOR ALOYS
HOLLER AT THE REQUEST OF
MR. GROSS OF GROSS REALTY,
484 PARK AVE. WEST, MANSFIELD, OHIO

SURVEY PLAT FOR PROPERTY TRANSFER
HOLLER TO KUNDRAT

CITY OF MANSFIELD
PT. N 1/4 SECTION 5, T. 10. N. R. 16
WASHINGTON TOWNSHIP
RICHLAND COUNTY, OHIO

DATE: APRIL 8, 1969 SCALE: 1" = 50'

THE SOUTH LINE OF
THE N 1/4 SECTION 5

A-181