

A-177-A

A-177-A

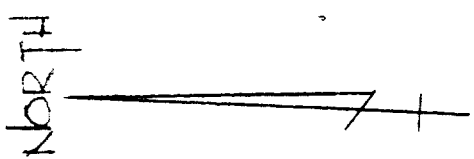

MEADOWVIEW SUBDIVISION

F & E GRIESBACK
5.27 AC

R & B PUGH
1.5 AC

R. STEEN
1.54 AC

M. JONES
1.58 AC

G & B WENGLERT
5 AC

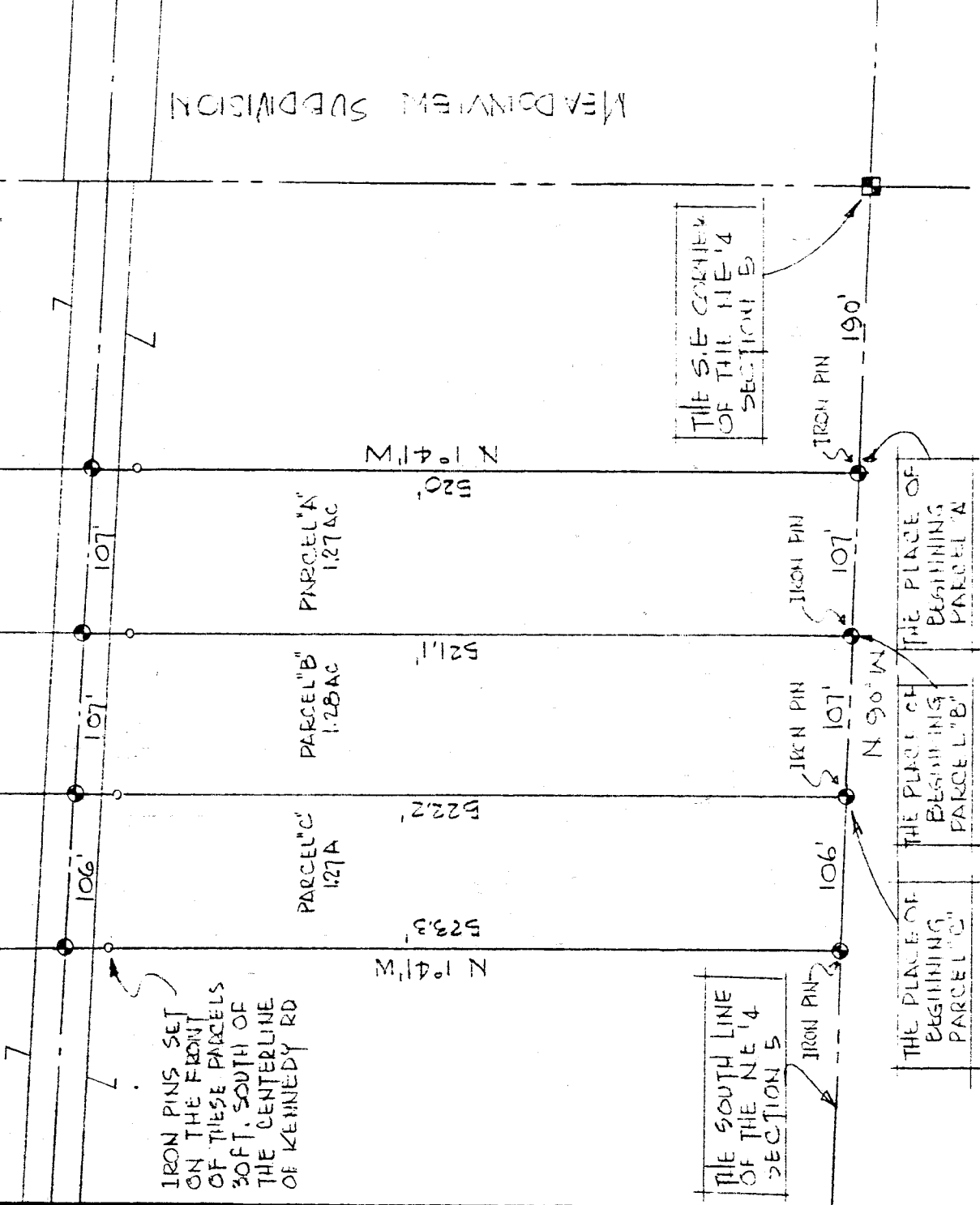

IRON PINS SET ON THE FRONT OF THESE PARCELS 30 FT. SOUTH OF THE CENTERLINE OF KENNEDY RD

THE SOUTH LINE OF THE NE 1/4 SECTION 5

THE PLACE OF BEGINNING PARCEL 'C'

THE PLACE OF BEGINNING PARCEL 'B'

THE PLACE OF BEGINNING PARCEL 'A'

THE S.E. CORNER OF THE NE 1/4 SECTION 5

THIS SURVEY WAS MADE FOR AND AT THE REQUEST OF MRS HAZEL PUGH.

Justin A. Setler
REGISTERED SURVEYOR

SURVEY BY *Justin A. Setler*
JUSTIN A. SETLER
REG SURVEYOR #4421

SURVEY PLAT FOR PROPERTY TRANSFER
HAZEL PUGH

PART NE 1/4 SECTION 5; T-20; R-18
WASHINGTON TOWNSHIP,
RICHLAND COUNTY,
OHIO

DATE: DEC. 11, 1967
DRAWING NO: 67361
SCALE: 1" = 100'
DRAWN BY: JAS