

H. KENNEDY &
G. BENTILLER

SURVEY FOR
STANLEY & BRUCE WILGINS

E. GRIESBACH D. & E. WILCOX L. M. THOMPSON

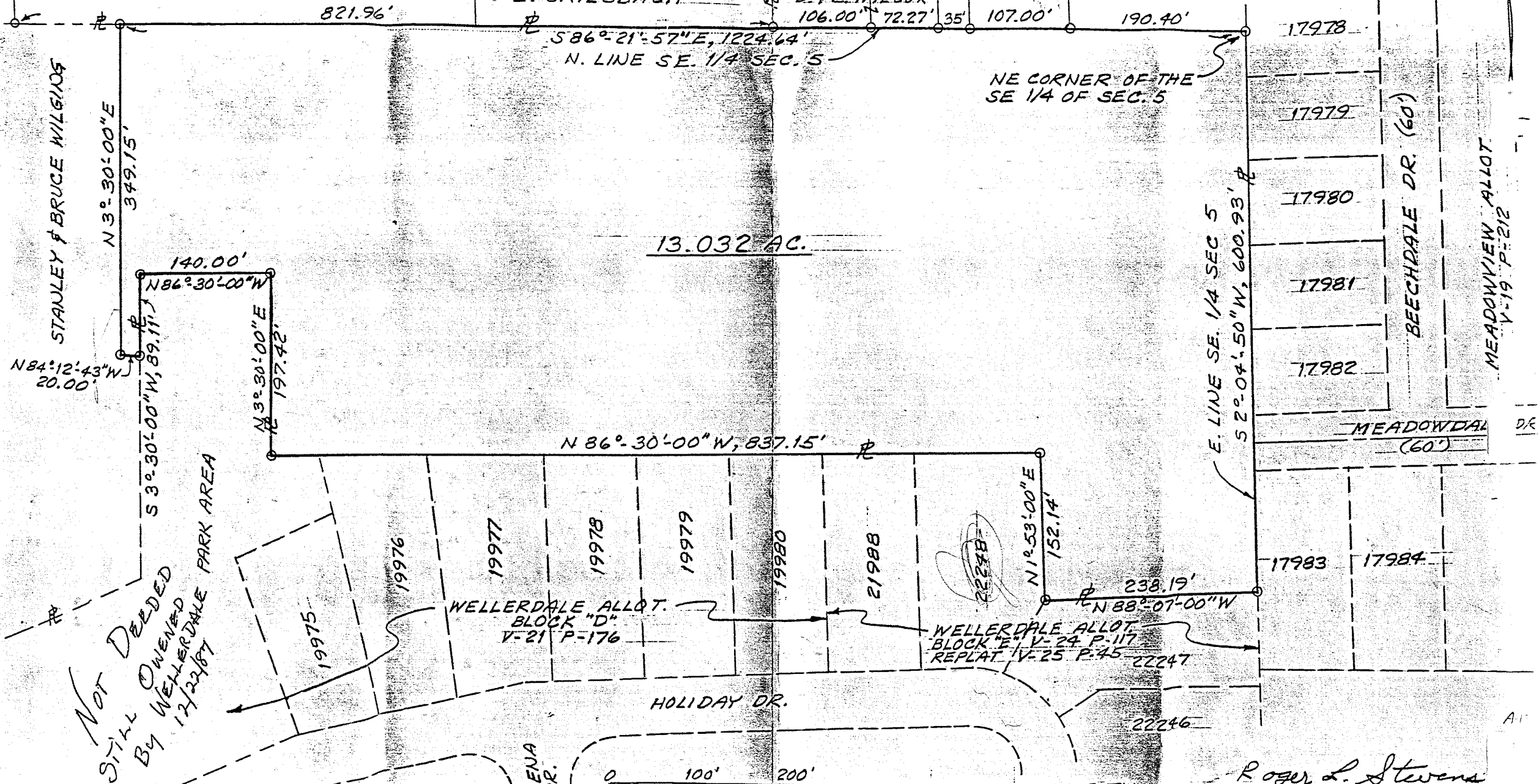

13.032 AC.

NE CORNER OF THE
SE 1/4 OF SEC. 5

BEECHDALE DR. (60')

MEADOWVIEW ALLOT.
V-19 P-212

MEADOWDALE DR.
(60')

NOT DEEDED
STILL OWNED
BY WELLDAL
12/22/87

WELLDAL ALLOT.
BLOCK "D"
V-21 P-176

WELLDAL ALLOT.
BLOCK "E"
V-24 P-117
REPLAT V-25 P-45 22247

HOLIDAY DR.

MELENA DR.

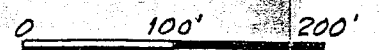

SCALE

DATE 10-29-87

IRON PIN FOUND

LOCATED IN THE CITY OF
MANSFIELD, CO. OF RICHLAND
STATE OF OHIO AND BEING
PART OF THE SE 1/4 OF SEC
5, T-20, R-18

Roger L. Stevens

ROGER L. STEVENS
REG. SURVEYOR # 1057
ENR 694

SPATER, JOHNSTON, LICHTENWALTER
& ASSOCIATES, INC.
CONSULTING ENGINEERS - SURVEYORS
MANSFIELD OHIO WOOSTER



A-176

BEARINGS ARE TO AN ASSUMED
MERIDIAN AND ARE USED TO
EXPRESS ANGLES ONLY.