

524457

169
Caden Jod
A-172-B

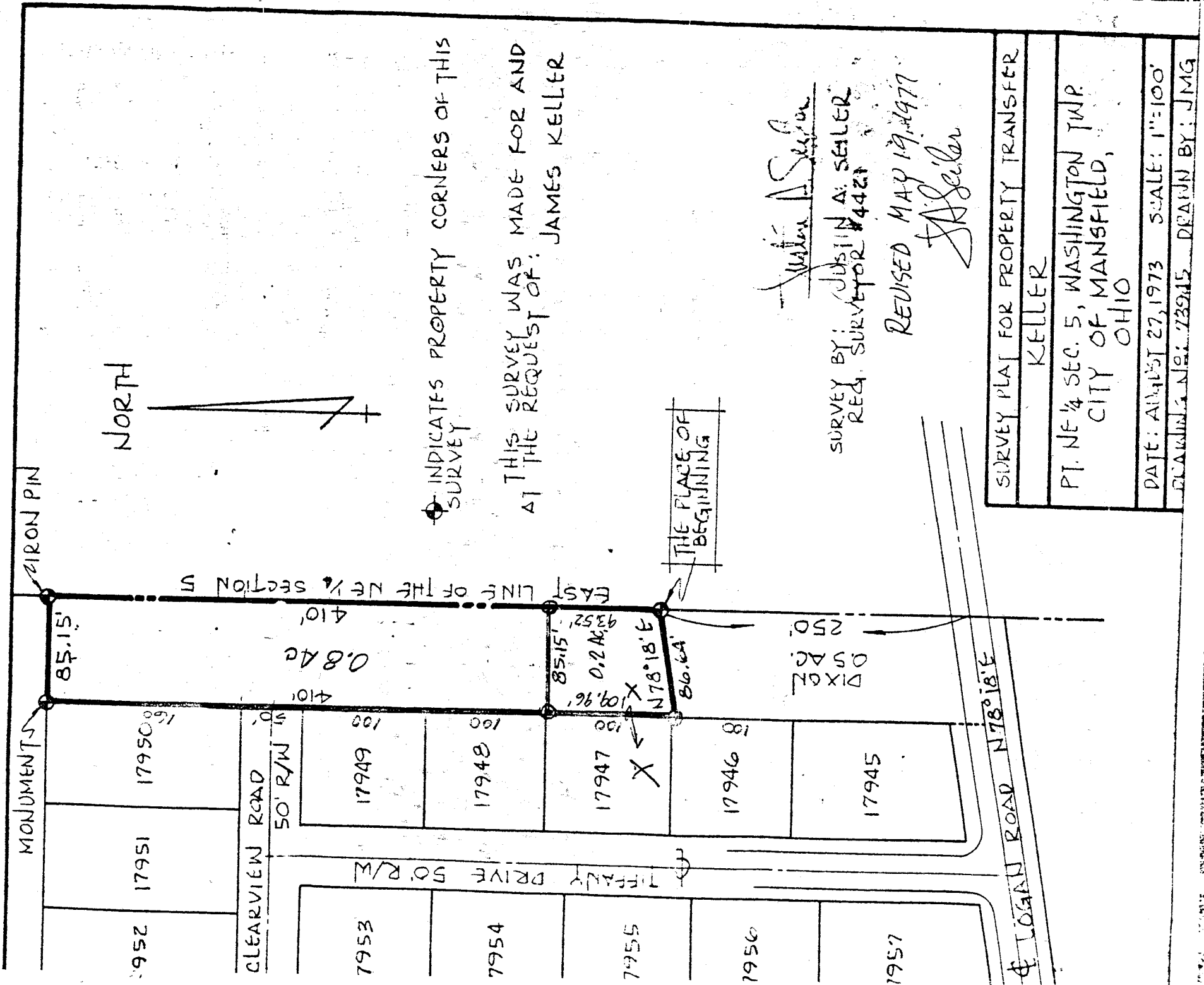

INDICATES PROPERTY CORNERS OF THIS SURVEY.
 AT THIS SURVEY WAS MADE FOR AND AT THE REQUEST OF: JAMES KELLER

Justin A. Seiler
 SURVEY BY: JUSTIN A. SEILER
 REG. SURVEYOR #4421
 REVISED MAY 19, 1977
J. Seiler

SURVEY PLAT FOR PROPERTY TRANSFER
KELLER
PT. NE 1/4 SEC. 5, WASHINGTON TWP CITY OF MANSFIELD, OHIO
DATE: AUGUST 27, 1973 SCALE: 1"=100'
DRAWING NO.: 73915 DRAWN BY: JMG

A-172-B