

A-172-A

H. and R. Kuhn Property
Northeast Quarter, Section 5
Washington Twp.
City of Mansfield

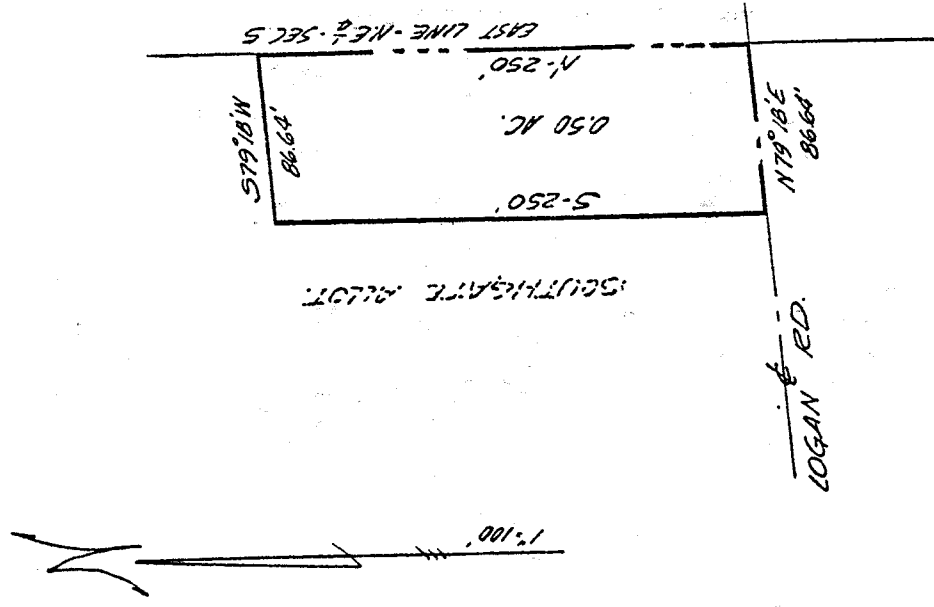

Legal Description; 0.50 Acres

Situated in the Northeast quarter of Section 5, T.20, R.18 of Washington Twp., City of Mansfield, Richland County Ohio and being further described as follows.

Beginning on the East line of said Northeast quarter at its intersection with the centerline of Logan Road; thence North, along the East line of the quarter, 250 feet; thence South 79'18" West and parallel to the centerline of Logan Road, 86.64 feet to the East line of Southgate Allotment; thence South, parallel to the East line of the quarter and along the East line of Southgate Allotment, 250 feet to the centerline of Logan Road; thence North 79'18" East, along said centerline, 86.64 feet to the place of beginning.

Containing 0.50 acres of land and being subject to all legal highways and easements of record...

Phillip Marcus

Phillip Marcus
Reg. Surveyor # 4518
June 2, 1973