

NORTH

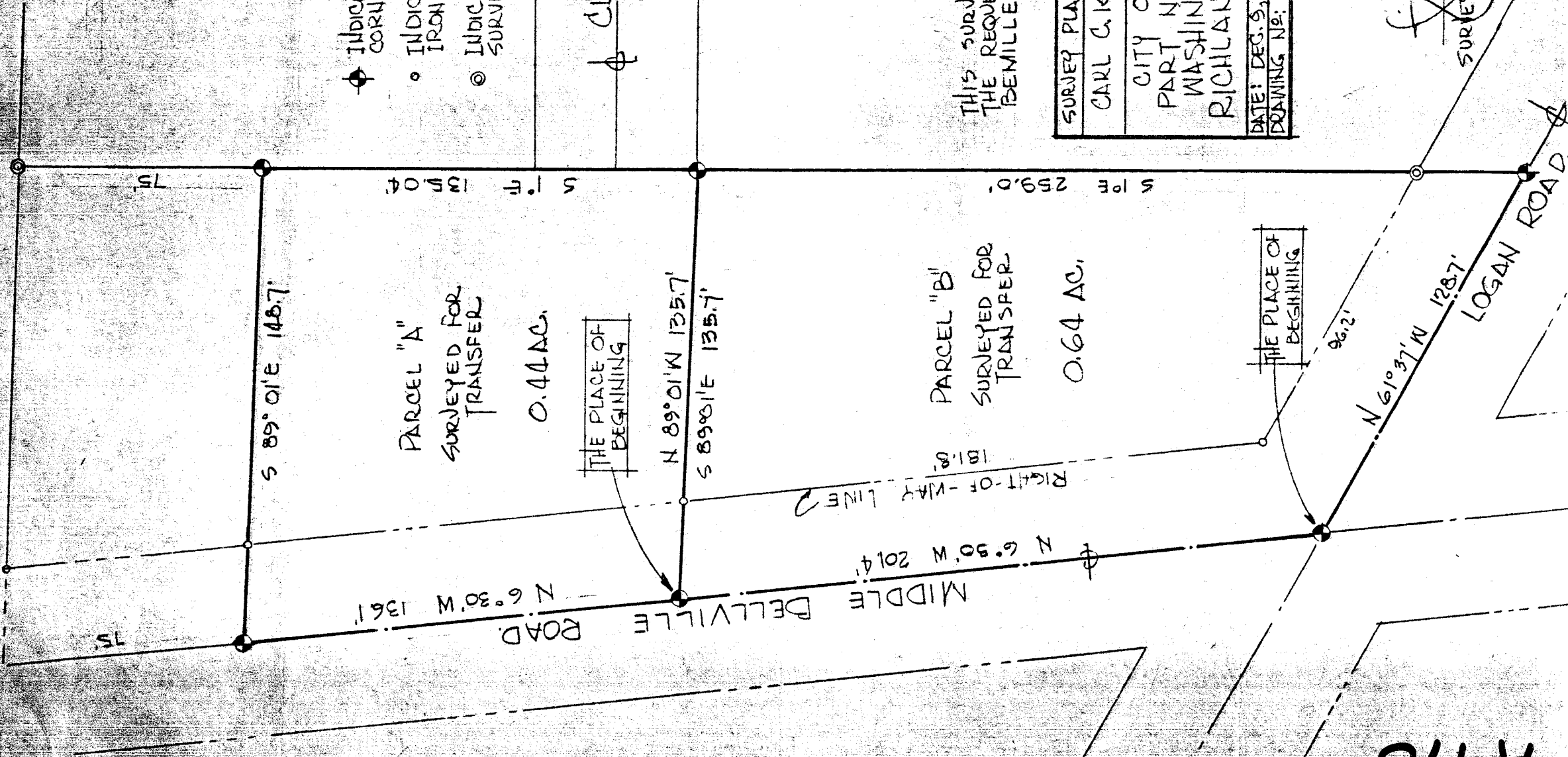

- ⊕ INDICATES PROPERTY CORNERS OF THIS SURVEY
- INDICATES LOCATIONS OF IRON PINS.
- ⊙ INDICATES LOCATION OF SURVEY MONUMENTS

⊕ CLEARVIEIN ROAD
50' R/W

PARCEL "A"
SURVEYED FOR
TRANSFER
0.44 AC.

THE PLACE OF
BEGINNING

PARCEL "B"
SURVEYED FOR
TRANSFER
0.64 AC.

THIS SURVEY WAS MADE AT
THE REQUEST OF BERNARD
BEMILLER.

SURVEY PLAT FOR PROPERTY TRANSFER
 CARL G. KENNEDY PROPERTY
 CITY OF MANSFIELD,
 PART NW 1/4 SECTION 5
 WASHINGTON TOWNSHIP
 RICHLAND COUNTY, OHIO

DATE: DEC. 5, 1969 SCALE: 1"=40'
 DRAWING NO: 69562 DRAWN BY: JAS

Justin A. Siler
 SURVEY BY: JUSTIN A. SILER
 REG. SURVEYOR #41921