

A-168

SANDY HILL ALLOT.  
VOL. 17, P. 112

C. & E. BETZ  
2.18 A  
VOL. 513, P. 99

NORTH

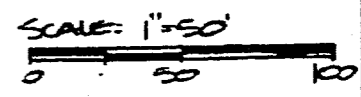
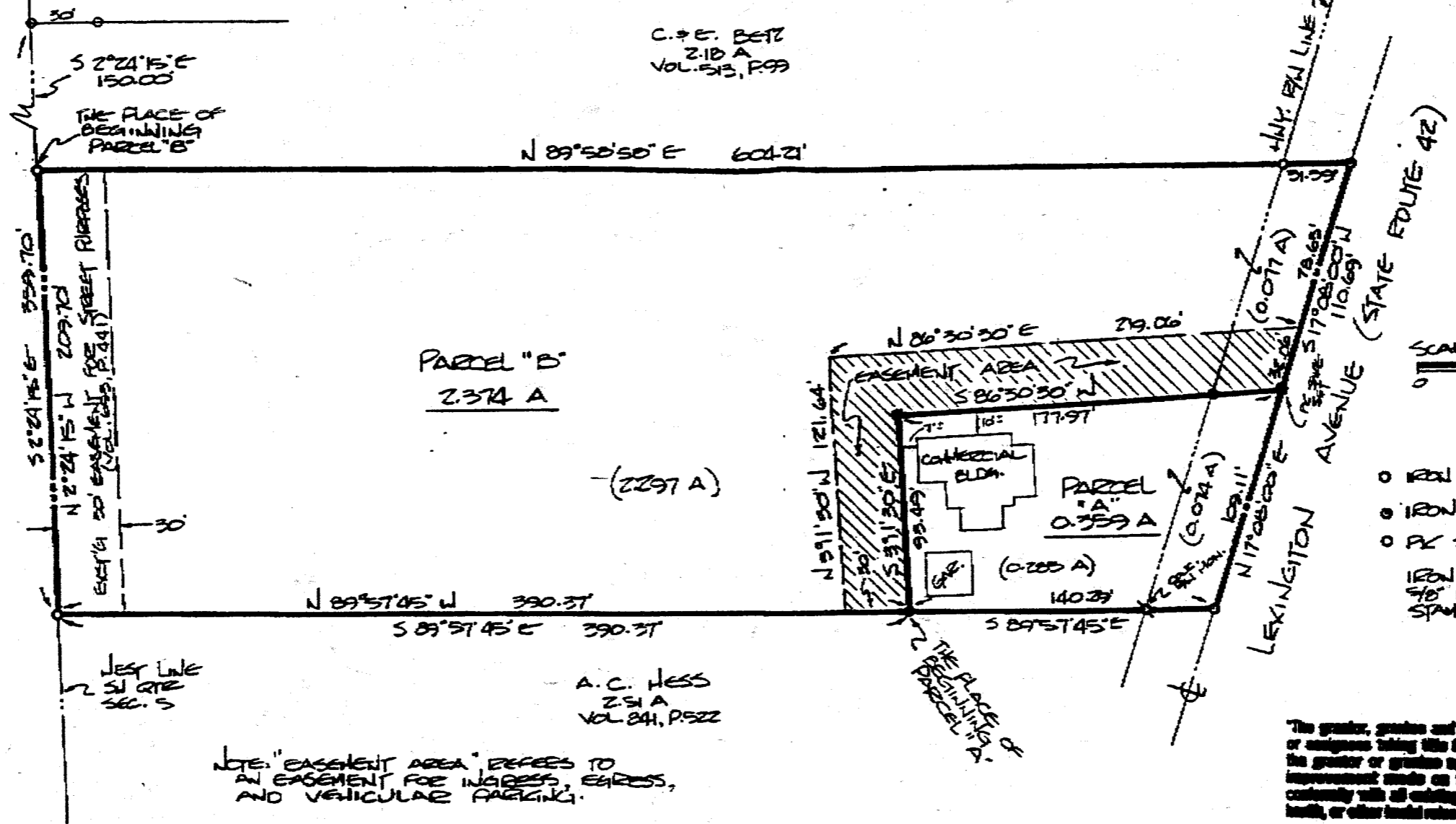

- IRON PIN, FOUND
  - IRON PIN, SET
  - PC SPIKE, FOUND
- IRON PINS SET ARE 5/8" PINS WITH CAPS STAMPED "SELER, 6885"

NOTE: "EASEMENT AREA" REFERS TO AN EASEMENT FOR INGRESS, EGRESS, AND VEHICULAR PARKING.

"The grantor, grantee and all subsequent owners or assignees taking this deed, under or through the grantor or grantee agrees that any use or improvement made on this land shall be in conformity with all existing and future zoning, planning, health, or other local rules and regulations."

SURVEY PLAT	
DAN GALAT	
PT. 1/4 QTR SECTION 5, T-20, R-18	
CITY OF MANSFIELD	
OHIO	
DATE: JAN. 14, 1991	SCALE: 1"=50'
DEWG. NO: 802216-B	DEWN. BY: JCS

*Douglas C. Selzer* 1/15/90  
 SURVEY BY: DOUGLAS C. SELZER  
 REG. SURVEYOR # 6069  
 52 1/2 NORTH MAIN STREET  
 MANSFIELD, OHIO 44902  
 (419) 525-3600

APPROVED BY THE COUNTY CLERK, RICHLAND COUNTY:  
*[Signature]*  
 DATE: 1/15/91

D.R.A. Visk  
 INITIAL DATE  
 TRANSFER APPROVED  
 FREEMAN J. SWANK  
 RICHLAND CO. AUDITOR

APPROVED  
 TAX MAP OFFICE  
 E.A.N. 1-15-91

A-168