

A-165

APOS. CH. RESTORNE
VOL. 743 PG. 27

J. E. H. BOLESKY
VOL. 528 PG. 678
N 85° 12' W

SURVEY PLAT
PT SW & SE QTRS. SEC 4
WASHINGTON TWP. (T20 R-18)
CITY OF MANSFIELD
RICHLAND COUNTY, OHIO
FOR DR. S. L. BRODY

CITY OF MANSFIELD
VOL. 857 PG. 814

BRUSHWOOD ALLOT
PB 23 PG. 82

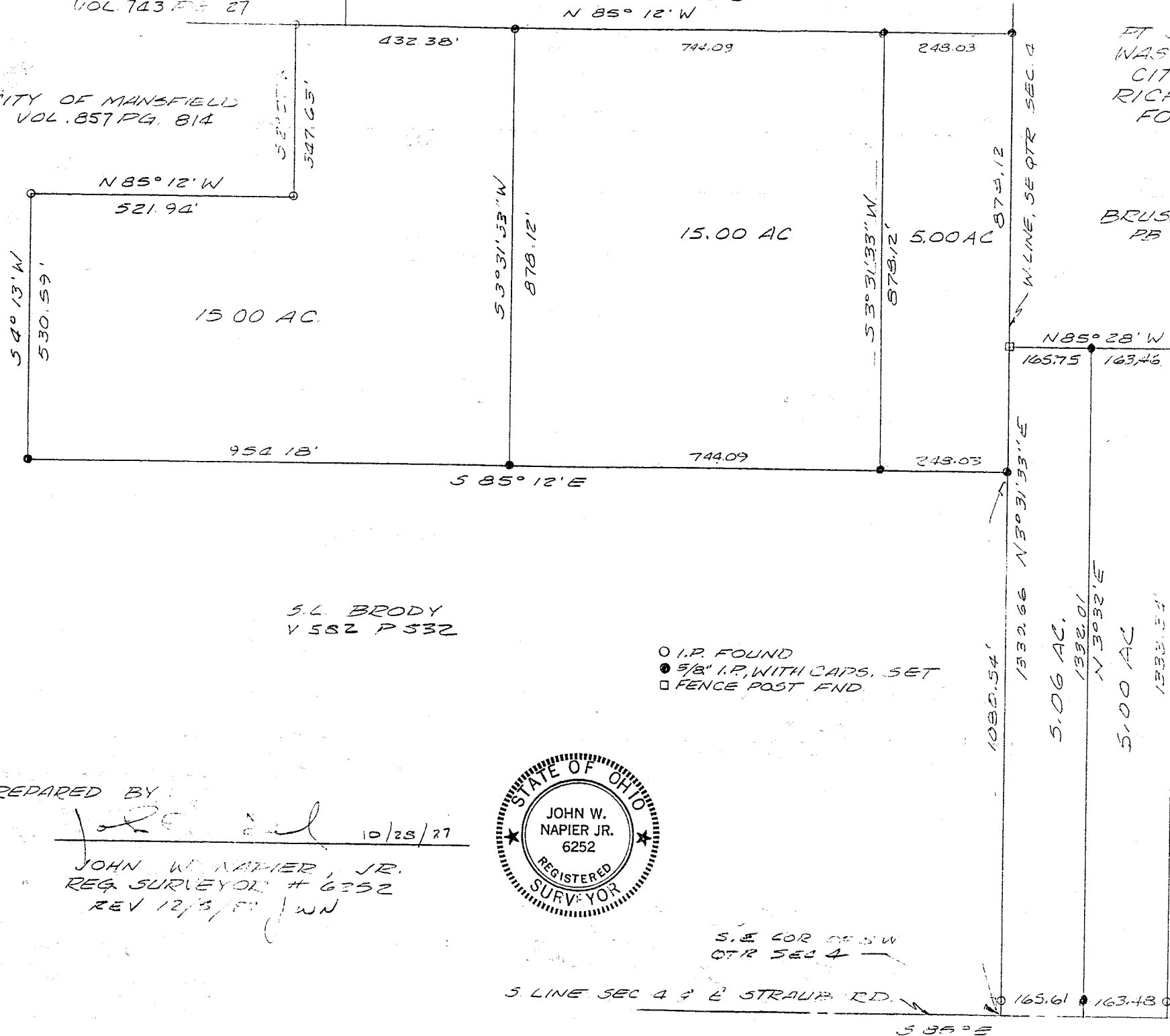

S. L. BRODY
V 582 P 532

- I.P. FOUND
- 5/8" I.P. WITH CAPS. SET
- FENCE POST END

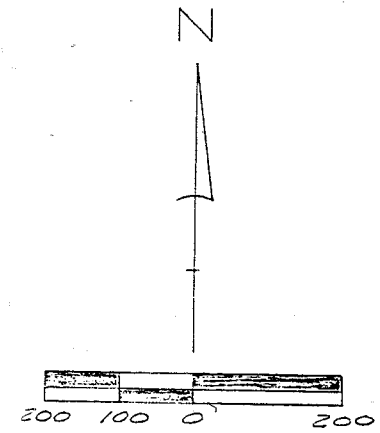

BEARINGS ARE RECORD

"The grantor, grantee and all subsequent owners or assignees taking title from, under or through the grantor or grantee agrees that any use or improvement made on this land shall be in conformity with all existing valid zoning, platting, health, or other lawful rules and regulations."

RICHLAND FDN.
VOL. 887 PG. 46

APPROVED BY THE MANSFIELD CITY PLANNING COMMISSION;
NO PLAT REQUIRED.

SIGNED: *Bob Band*
SECRETARY, CITY PLANNING COMMISSION.
DATE 24 Dec 1987

PREPARED BY
John W. Napier, Jr.
JOHN W. NAPIER, JR.
REG. SURVEYOR # 6252
REV 12/5/87 JWN

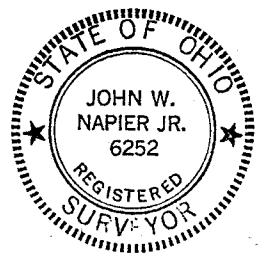

S. E. COR. OF S. W.
QTR SEC 4

S. LINE SEC 4 & E STRAUB RD.

585° E