

A-163

K. WILGING
5.36 ac.

J. & E. KINKEL
10.21 ac.

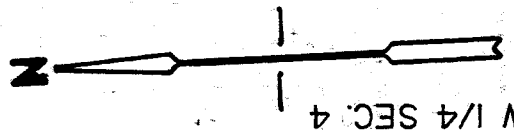
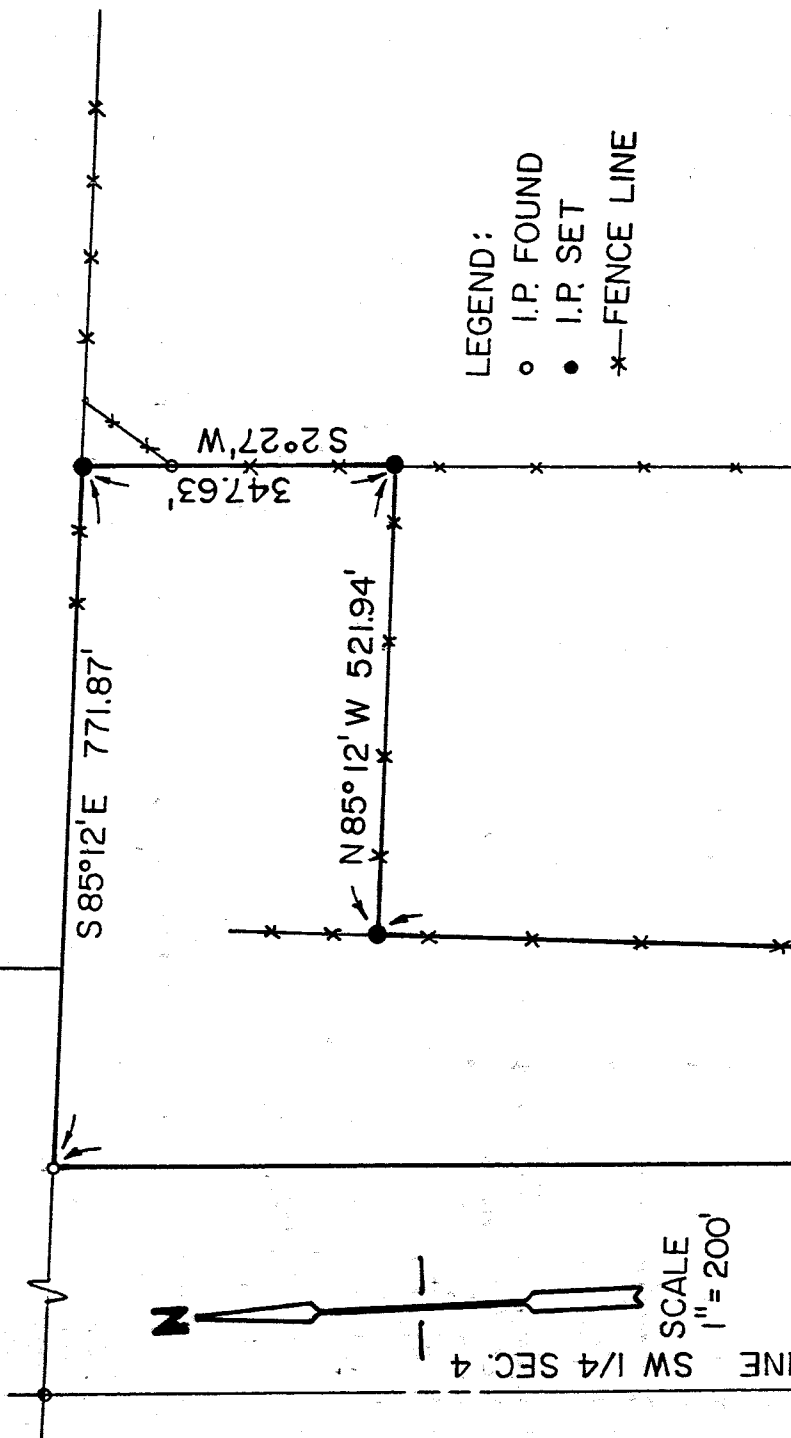

W. LINE SW 1/4 SEC. 4

LEGEND:
 ○ I.P. FOUND
 ● I.P. SET
 *— FENCE LINE

N 2° 27' E 1964.84'

CITY OF MANSFIELD
FOX - GLEN PARK
20.46 AC

14.511 AC

SURVEY BY:

Erich Eisenloffel

ERICH EISENLOFFEL, P.S. 5869
CITY OF MANSFIELD
ENGINEERING DEPT.

AUGUST 21, 1984

I.P. MON. 455.00'

I.P. 30' LT. 200.00'

I.P. SET, 30' LT. Q

N 85° 00' W

STRAUB RD. C = S. LINE SW 1/4 SEC. 4

TRUE PLACE OF BEGINNING

SURVEY PLAT TO TRANSFER 14.511 ACRES
FROM STANLEY L. BRODY TO THE
CITY OF MANSFIELD
LOCATED IN THE SOUTHWEST QUARTER
SECTION 4, T20, R18, RICHLAND COUNTY