

A-162

SURVEY PLAT FOR PROPERTY TRANSFER	
DON YOHA	
PART SE 1/4 SEC. 4, T-20, R-18	
WASHINGTON TOWNSHIP	
RICHLAND COUNTY, OHIO	
DATE JAN. 19, 1970	SCALE 1"=100'
DRAWING No.: 70566	DRWN. BY ESD

Justin A. Setler

SURVEY BY: JUSTIN A. SETLER
REG. SURVEYOR # 4402

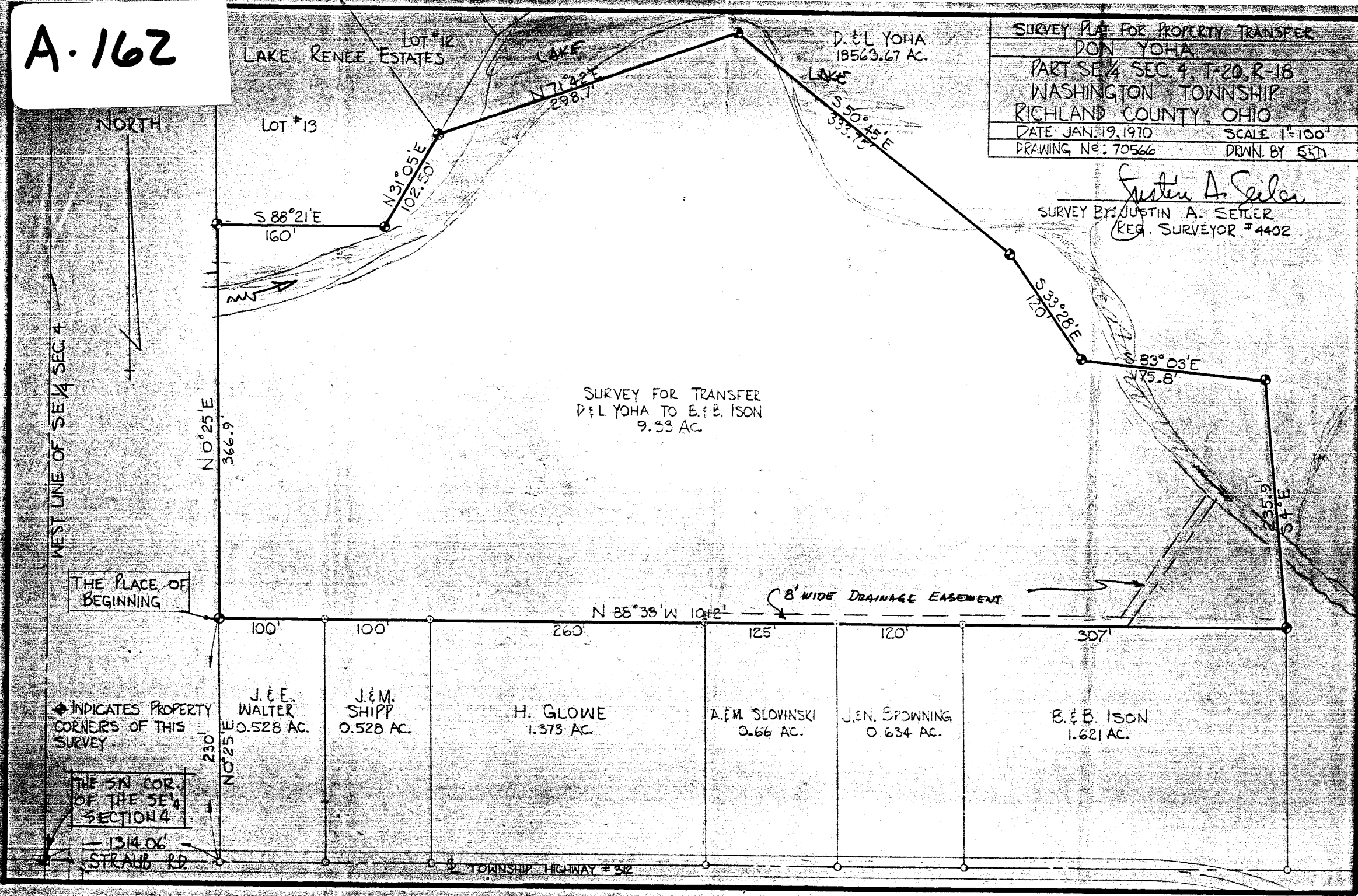

LAKE RENEE ESTATES

D. & L. YOHA
18563.67 AC.

SURVEY FOR TRANSFER
D. & L. YOHA TO E. & B. ISON
9.53 AC.

LOT #13

LOT #12

NORTH

WEST LINE OF SE 1/4 SEC. 4

THE PLACE OF BEGINNING

◆ INDICATES PROPERTY CORNERS OF THIS SURVEY

THE SW COR. OF THE SE 1/4 SECTION 4

1314.06' STRAUB RD.

TOWNSHIP HIGHWAY # 32

S 88° 21' E
160'

N 31° 05' E
102.50'

N 71° 22' E
298.7'

S 50° 45' E
333.75'

S 33° 28' E
120'

S 83° 03' E
175.8'

S 25° 9' E
235.9'

N 88° 38' W 104.2'

8' WIDE DRAINAGE EASEMENT

100'

100'

260'

125'

120'

307'

N 0° 25' E
366.9'

N 0° 25' E
230'

J. & E. WALTER
0.528 AC.

J. & M. SHIPP
0.528 AC.

H. GLOWE
1.373 AC.

A. & M. SLOVINSKI
0.66 AC.

J. & N. SPawning
0.634 AC.

E. & B. ISON
1.621 AC.

A-162