

A-161

PLAT OF PROPERTY & LOCATION SURVEY

FOR

BELLVILLE ELECTRIC COMPANY

PART OF THE NORTHEAST QUARTER OF SECTION FOUR (4)

TOWNSHIP TWENTY (20), RANGE EIGHTEEN (18)

CITY OF MANSFIELD

WASHINGTON TOWNSHIP, RICHLAND COUNTY, OHIO

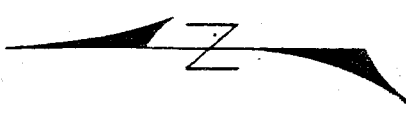
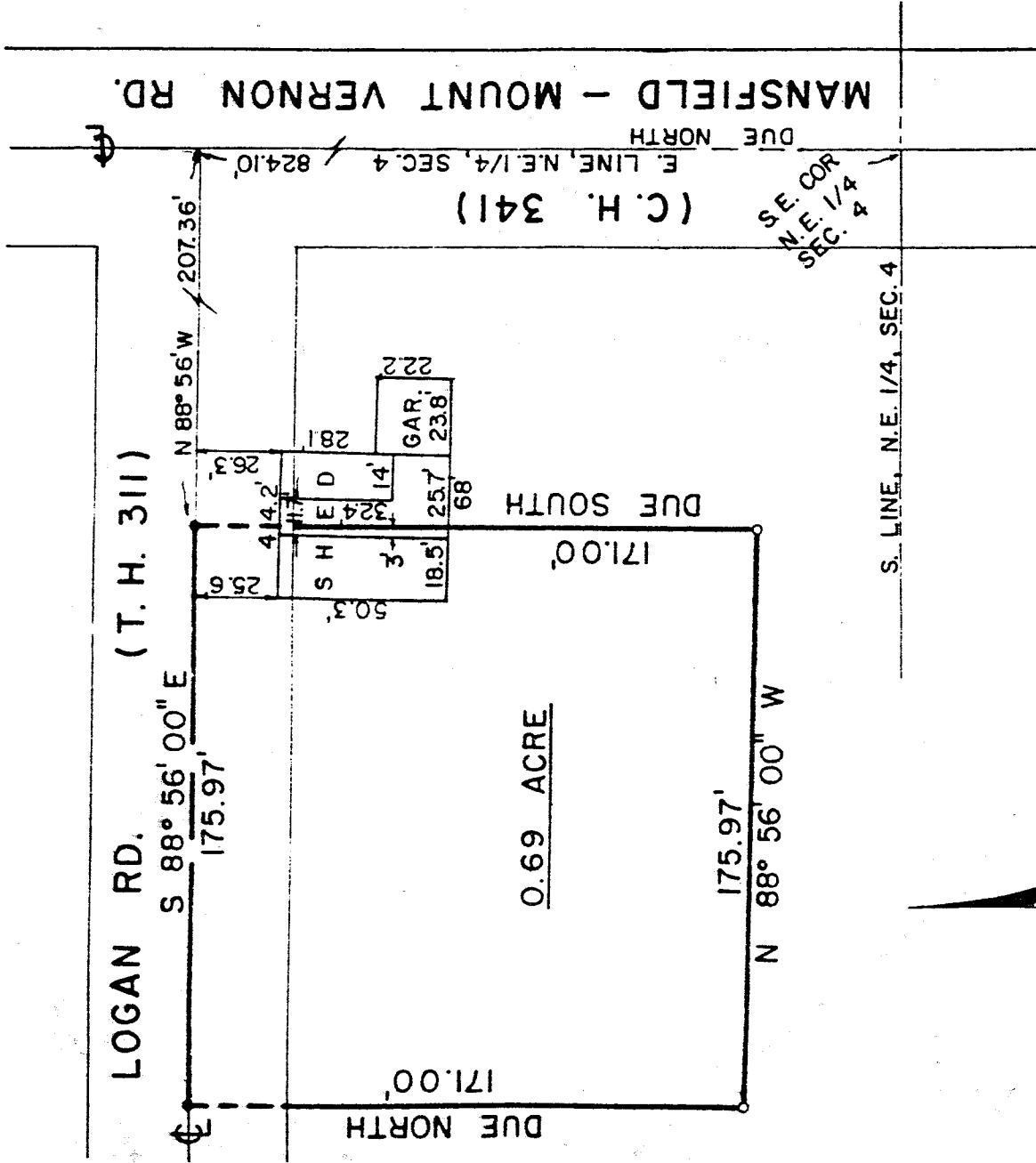

SCALE: 1" = 50'

PREPARED BY:
F. E. KROCKA & ASSOCIATES

Fred E. Krocka

FRED E. KROCKA
OHIO REGISTERED SURVEYOR NO. 3702
DATE: FEBRUARY 18, 1977

- SURVEYOR'S NAIL
- o IRON PIPE