

A-160

SURVEY PLAT
PT. SW QTR. SECTION A
WASHINGTON TWP. (7-20, R-18)
CITY OF MANSFIELD
RICHLAND COUNTY, OHIO
FOR: DR. S.L. BRODY
DEED REF: VOL. 582 PG. 532

RICHLAND COUNTY FOUNDATION
VOL. 916 PG. 717 & VOL. 902 PG. 461

585° 12' E
604.36'

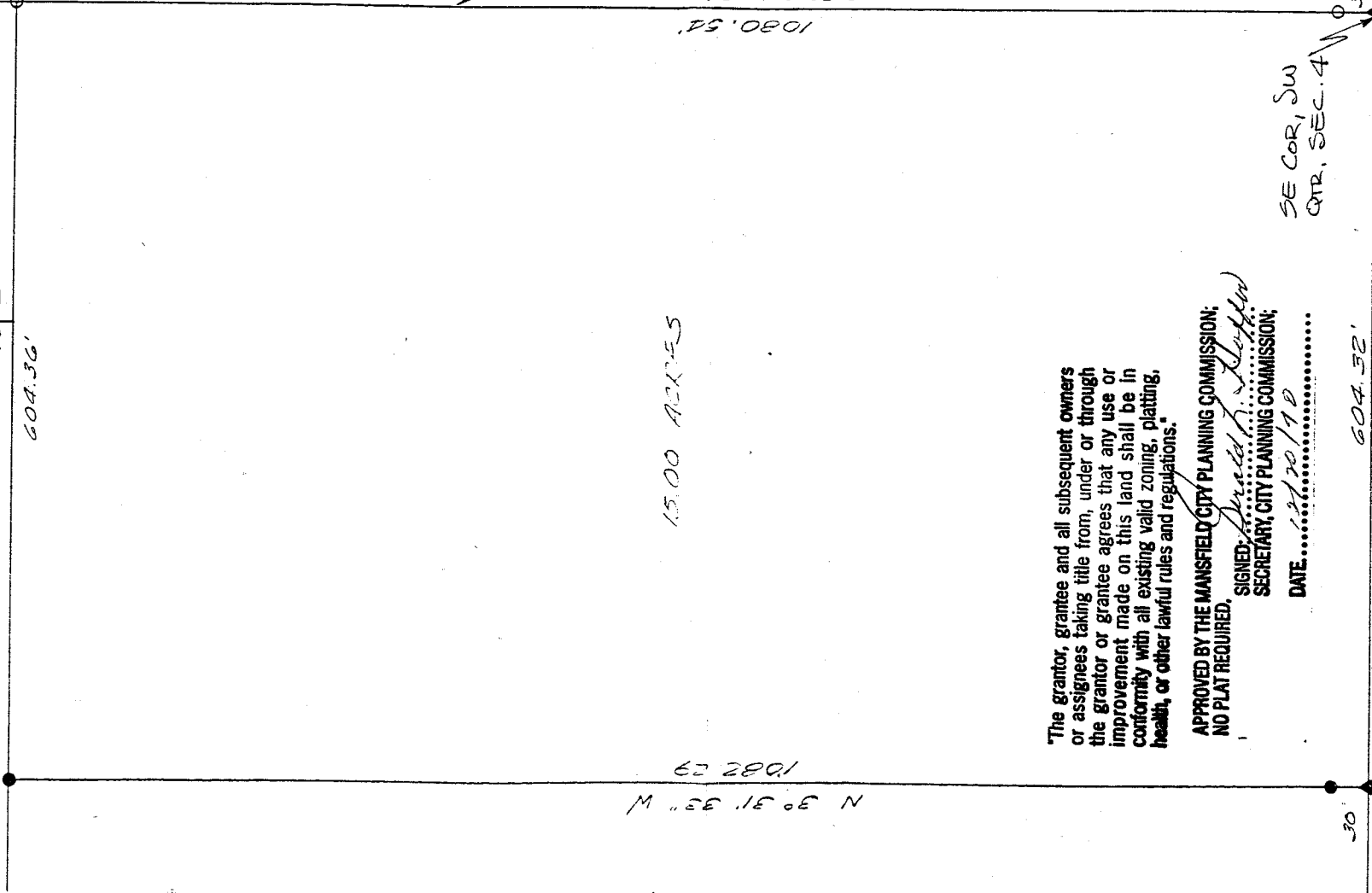

RICHLAND COUNTY FOUNDATION
VOL. 902 PG. 461

S.L. BRODY
VOL. 582 PG. 532

The grantor, grantee and all subsequent owners or assignees taking title from, under or through the grantor or grantee agrees that any use or improvement made on this land shall be in conformity with all existing valid zoning, platting, health, or other lawful rules and regulations.

APPROVED BY THE MANSFIELD CITY PLANNING COMMISSION;
NO PLAT REQUIRED.

SIGNED: *Donald S. Dutton*
SECRETARY, CITY PLANNING COMMISSION;
DATE: 12/30/90

604.32'
N 85° 22' W
3 LINE SECTION 1
4 STRAUB ROAD

- IRON PIN FOUND
- 5/8" IRON PIN SET WITH CAP & GEEZ
- ▲ P.K. NAIL SET

BEARINGS ARE BEYOND

A-160

PREPARED BY:

John W. Napier, Jr.
JOHN W. NAPIER, JR.
REG. SURVEYOR NO. 6752

