

CURVE FOR TRANSFER
PT. NE QTR. SEC. 4 (T-20, R-18)
CITY OF MANSFIELD
RICHLAND COUNTY, OHIO
P. & W. PASHEILCH TO
G. & J. PASHEILCH

NOTE:
BEARINGS ARE RECORD.

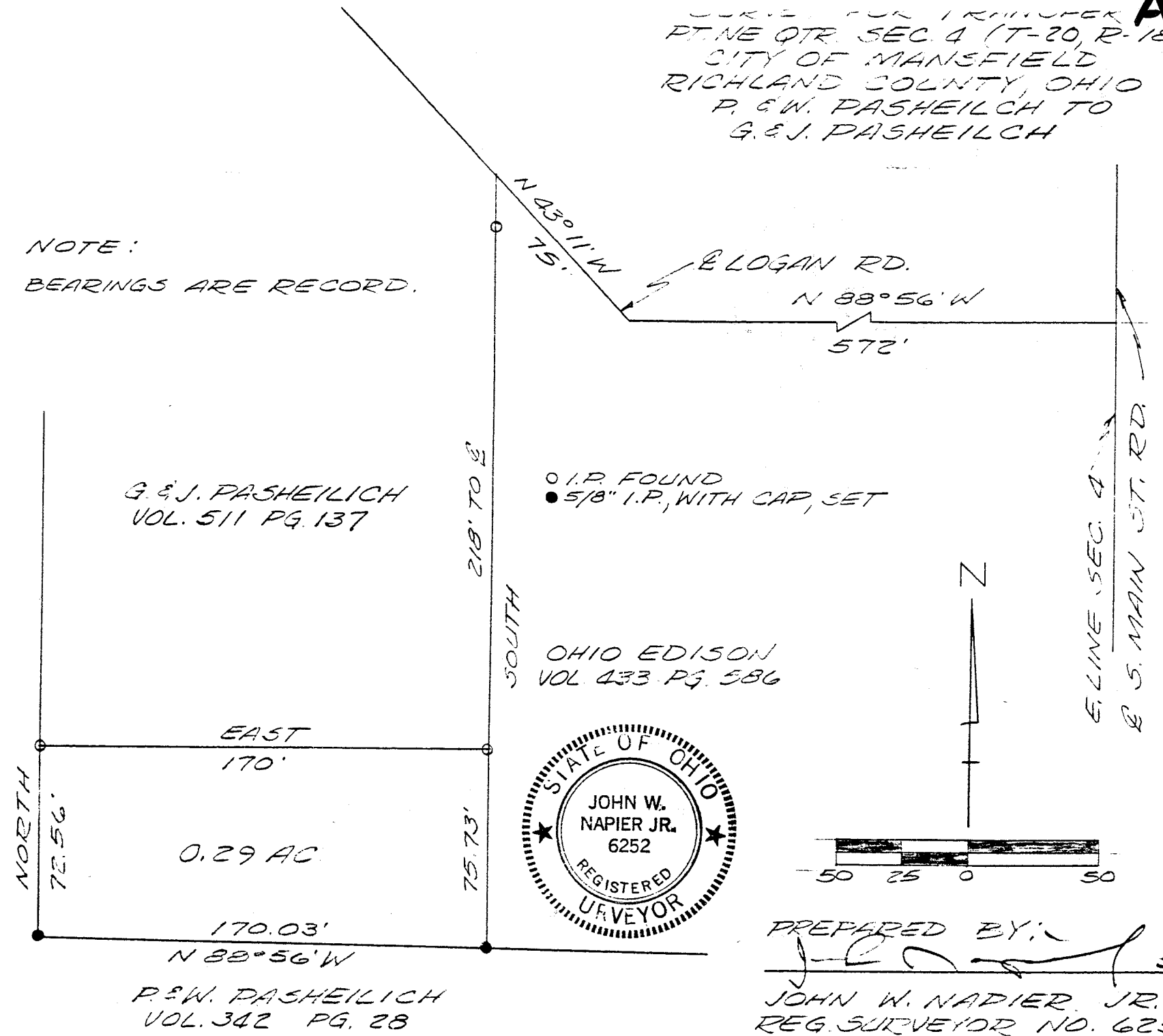

G. & J. PASHEILICH
VOL. 511 PG. 137

○ I.P. FOUND
● 5/8" I.P. WITH CAP, SET

OHIO EDISON
VOL. 433 PG. 586

P. & W. PASHEILICH
VOL. 342 PG. 28

PREPARED BY:
[Signature] 5/11/88
JOHN W. NAPIER, JR.
REG. SURVEYOR NO. 6252