

PLAT OF SURVEY
 LOCATED IN THE CITY OF MANSFIELD,
 SEC. 4, TWP. 20, RANGE 18, WASHINGTON
 TOWNSHIP, RICHLAND COUNTY, OHIO.
 AUG. 28 1981

LOGAN RD. T. H. 311

W. LINE N.W. 1/4 SEC. 4

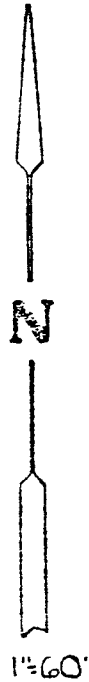

● IRON PIN SET
 ○ IRON PIN FOUND

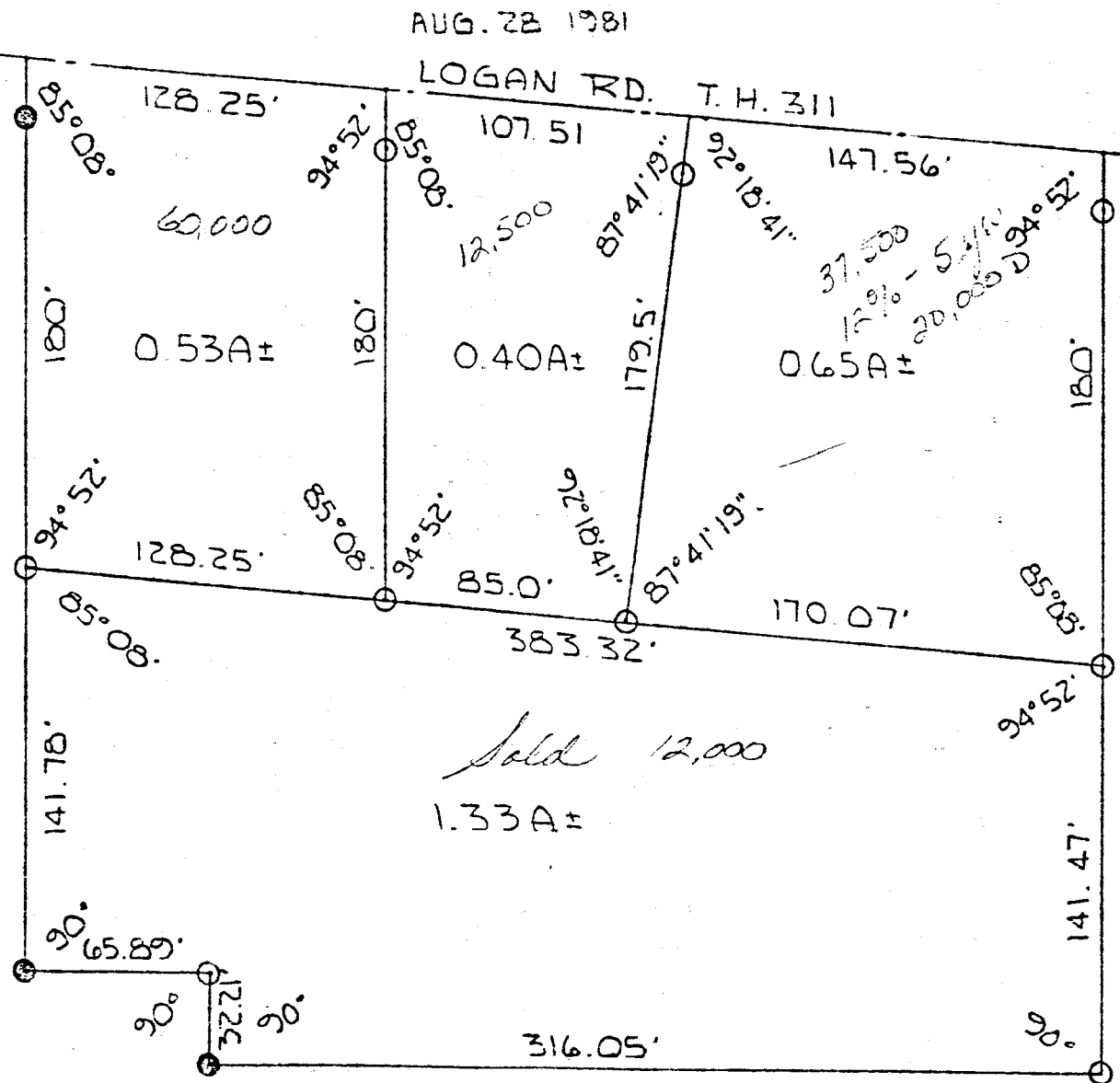

BY *Larry G. Blunk*
 LARRY G. BLUNK #6

A-157A