

PLAT OF SURVEY FOR MARK T. BOLESKY  
 LOCATED IN THE CITY OF MANSFIELD,  
 SEC. 4, TWP. 20, RANGE 18, WASHINGTON  
 TOWNSHIP, RICHLAND COUNTY, OHIO.

AUG. 28 1981

THE MANS. CHRISTIAN SCHOOL  
 VOL. 715 PG. 276

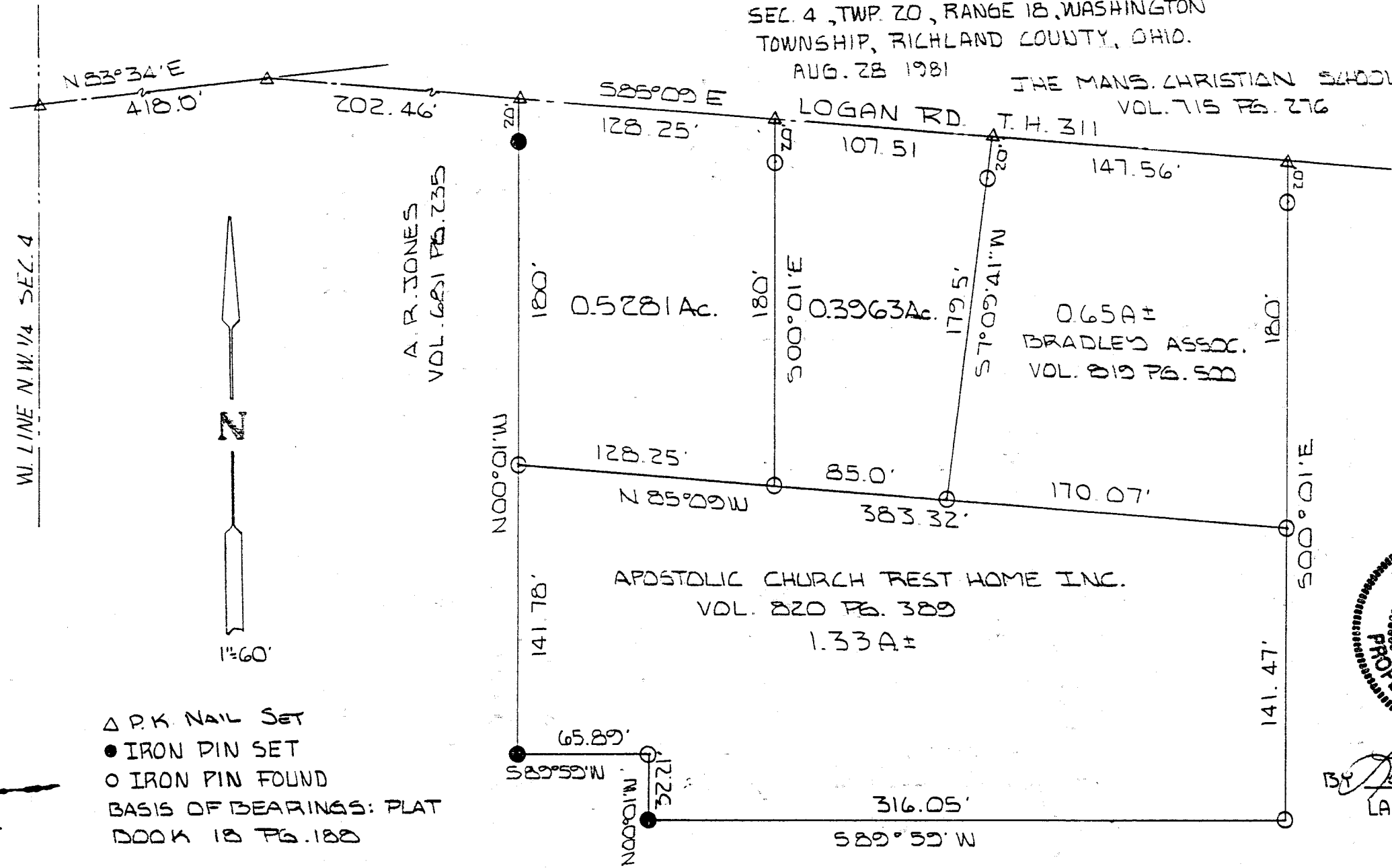

W. LINE N.W. 1/4 SEC. 4



- △ P.K. NAIL SET
- IRON PIN SET
- IRON PIN FOUND
- BASIS OF BEARINGS: PLAT  
 DOOK 18 PG. 188



BY *Larry G. Blunk*  
 LARRY G. BLUNK #6320

A-157