

**SURVEY PLAT**

PART OF SOUTHWEST QUARTER, SECTION 4  
 WASHINGTON TOWNSHIP (T-20, R-18)  
 RICHLAND COUNTY, OHIO  
 FOR: S. & C. BRODY  
 DEED REFERENCE: VOLUME 582 PAGE 632

RICHLAND COUNTY FOUNDATION VOL. 916 PG. 717  
 RICHLAND COUNTY FOUNDATION VOL. 902 PG. 461

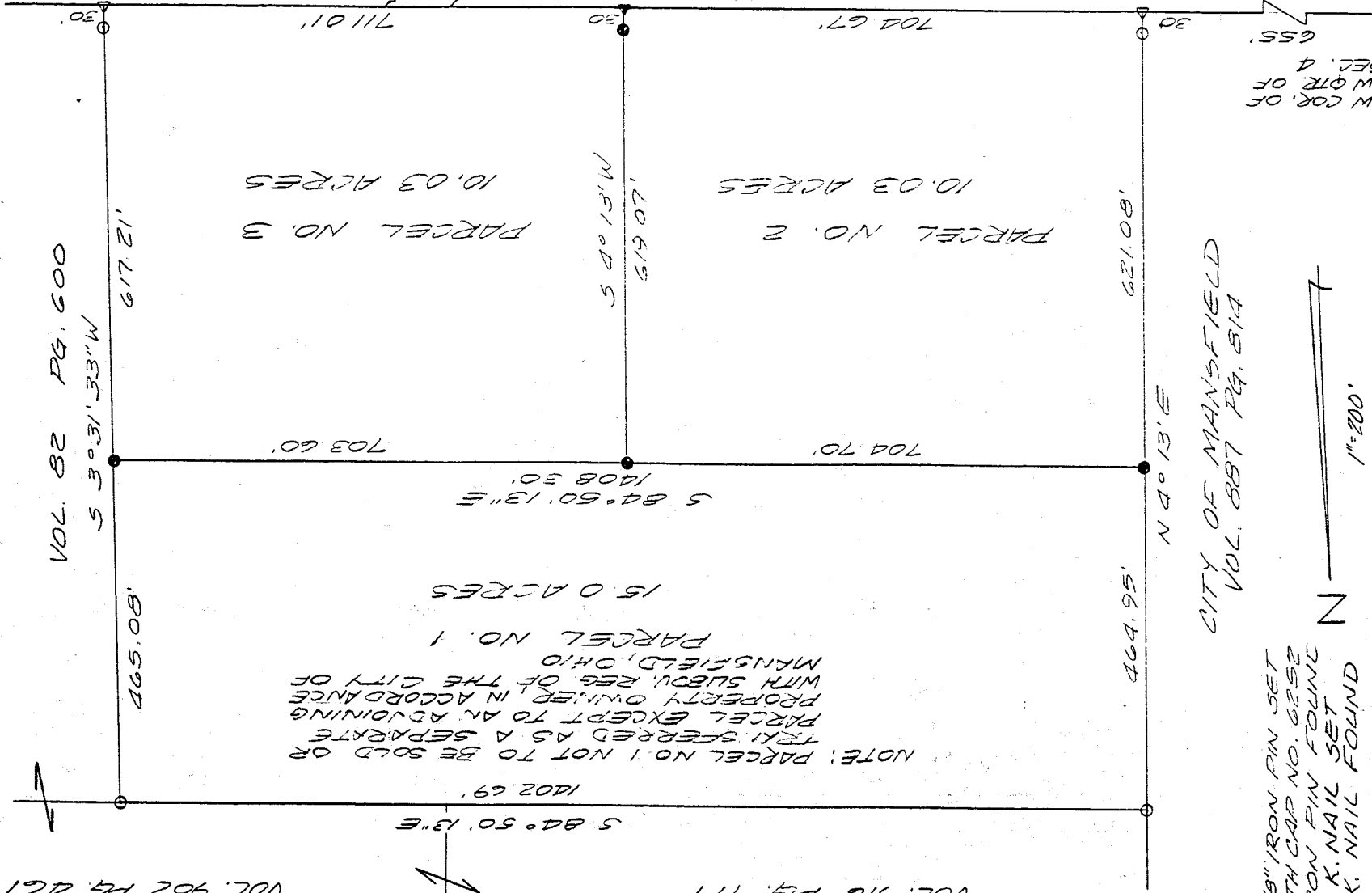

NOTE: PARCEL NO. 1 NOT TO BE SOLD OR  
 TEXTURED AS A SEPARATE  
 PARCEL EXCEPT TO AN ADJOINING  
 PROPERTY OWNER IN ACCORDANCE  
 WITH SUBV. REG. OF THE CITY OF  
 MANSFIELD, OHIO  
 PARCEL NO. 1  
 15.0 ACRES

PARCEL NO. 2  
 10.03 ACRES  
 PARCEL NO. 3  
 10.03 ACRES

CITY OF MANSFIELD  
 VOL. 887 PG. 514

- 5/8" IRON PIN SET WITH CAP NO. 6252
- IRON PIN FOLNE
- ▲ P.K. NAIL SET
- △ P.K. NAIL FOLNE

APPROVED BY THE MANSFIELD CITY PLANNING COMMISSION;  
 NO PLAT REQUIRED.

SIGNED: *[Signature]*  
 SECRETARY, CITY PLANNING COMMISSION;

DATE: Nov. 19, 1991

Bearings are record.

0	100	200	300
---	-----	-----	-----

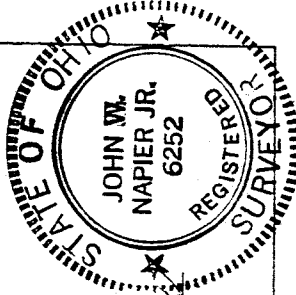

*[Signature]*  
 JOHN W. NAPIER, JR.  
 REG. SURVEYOR NO. 6252

NEW SPLIT  
 TAX MAP APPROVED  
 INITIAL: LSK  
 DATE: 12-30-91

The grantor, grantee and all subsequent owners or assignees taking title from, under or through the grantor or grantee agrees that any use or improvement made on this land shall be in conformity with all existing valid zoning, platting, health, or other lawful rules and regulations.

A-154

A-154