

A-149

SURVEY PLAT
PT. SE QTR. SECTION 3
WASHINGTON TWP. (T. 20, R. 18)
RICHLAND COUNTY, OHIO
FOR: H. BOLESKY

PREPARED BY:
[Signature]
JOHN W. NAPIER, JR.
REG. SURVEYOR # 6252
REV. 10/19/87 J.W.N.

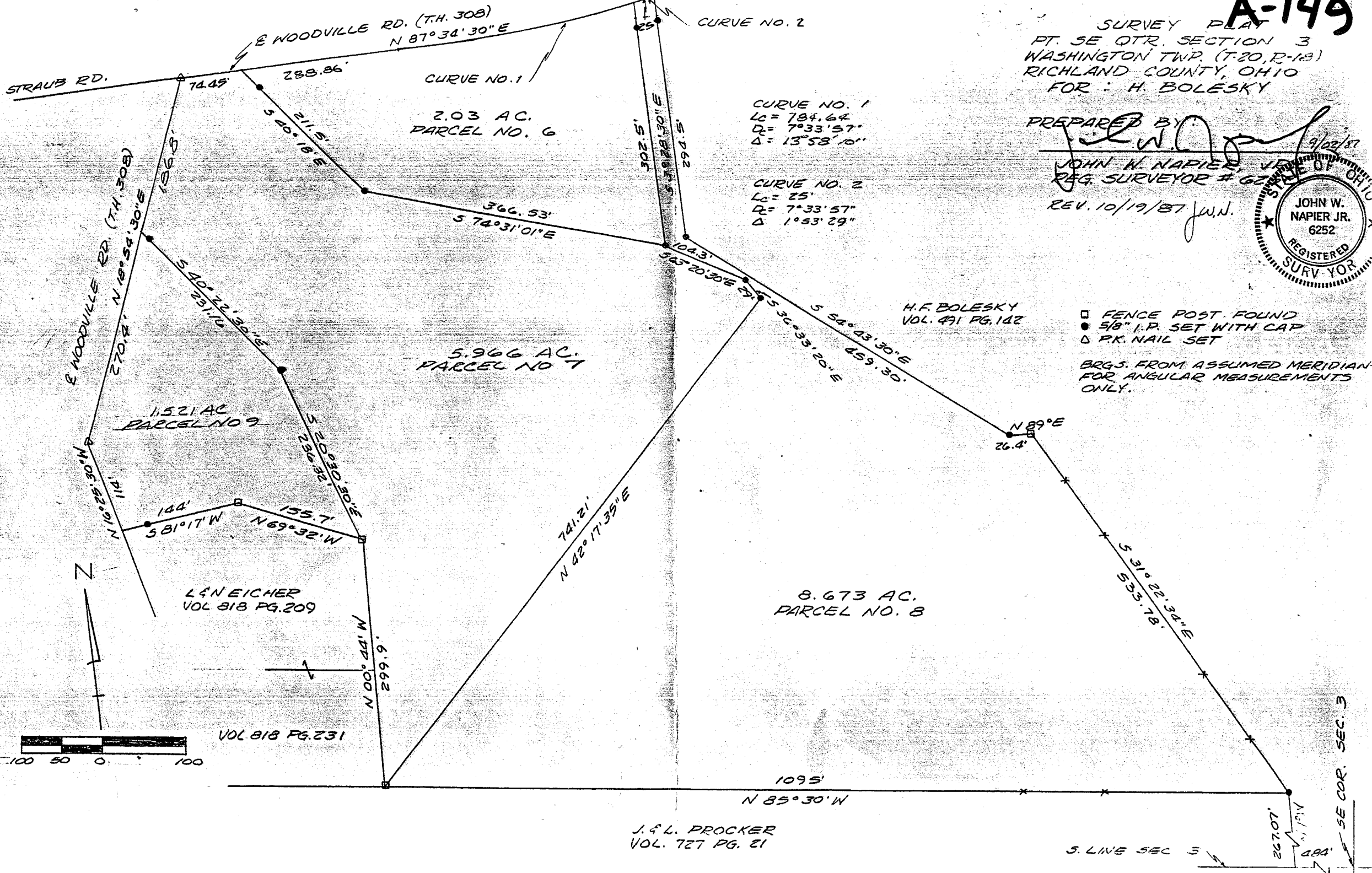
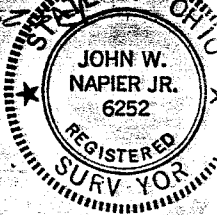

CURVE NO. 1
Lc = 784.64
Dc = 7°33'57"
Δ = 13°58'10"

CURVE NO. 2
Lc = 25'
Dc = 7°33'57"
Δ = 1°53'29"

H.F. BOLESKY
VOL. 491 PG. 182

- FENCE POST FOUND
- 5/8" I.P. SET WITH CAP
- △ PK. NAIL SET

BRGS. FROM ASSUMED MERIDIAN
FOR ANGULAR MEASUREMENTS
ONLY.

L & N EICHER
VOL. 818 PG. 209

VOL. 818 PG. 231

J. & L. PROCKER
VOL. 727 PG. 21



SE COR. SEC. 3

S. LINE SEC 5