

A-147

1107

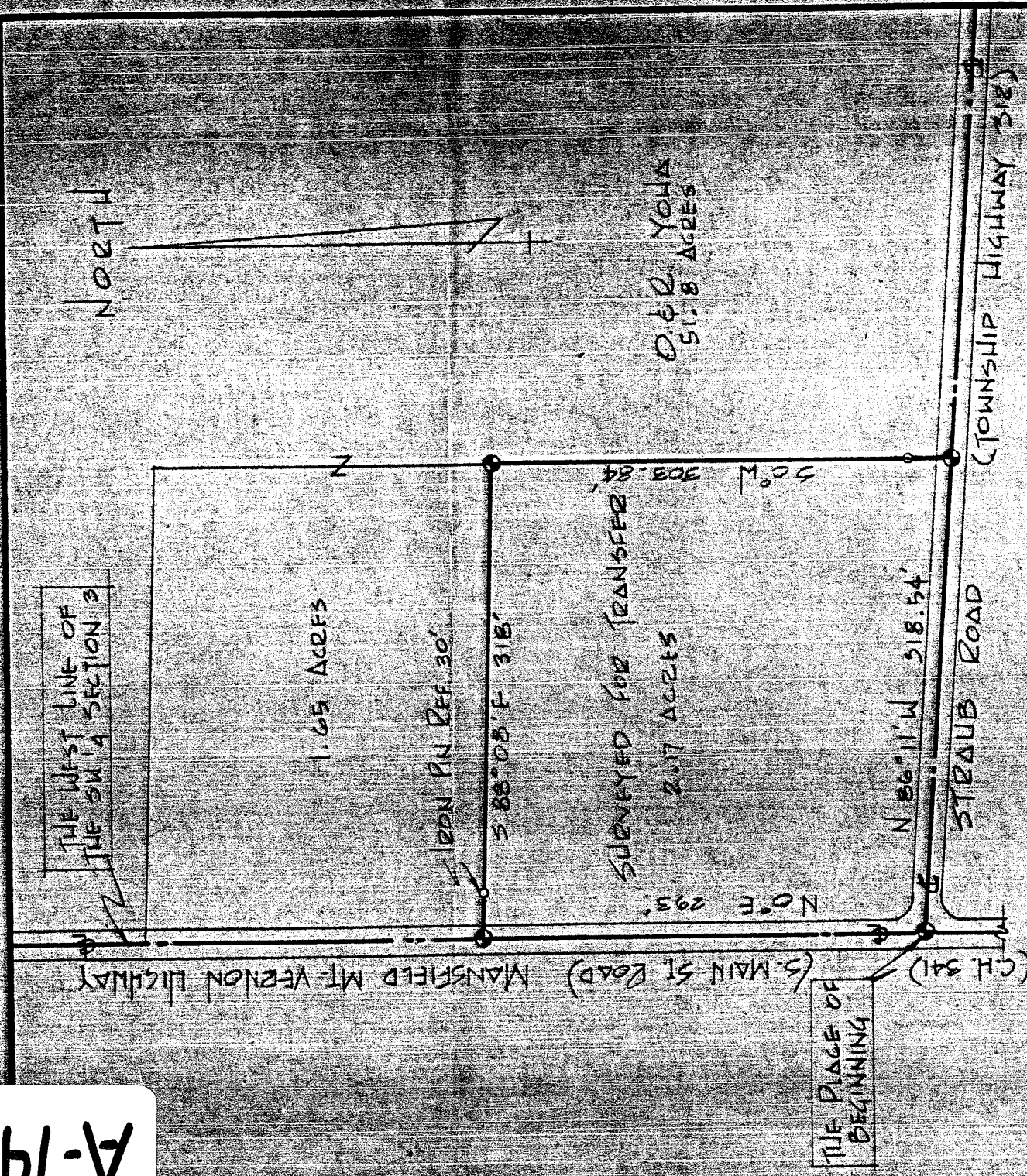

⊗ INDICATES PROPERTY CORNERS OF THIS SURVEY.

THIS SURVEY WAS MADE FOR AND AT THE REQUEST OF: DON YCHA

*Justin A Spiller*

SURVEY BY: JUSTIN A SPILLER REG. SURVEYOR # 4421

SURVEY PLAT FOR PROPERTY TRANSFER	DON YCHA
PART SW 1/4 SECTION 3, T-20N R-18	WASHINGTON TOWNSHIP
	ZICHLAND COUNTY, OHIO
DATE: OCTOBER 5, 1970	SCALE: 1" = 100'
DEUNG. NO.: Y0637-B	DRAWN BY: SPILLER