

A-136

PLAT OF PROPERTY SURVEY

MARY O. FINLEY

TO

EDWIN L. & SANDRA FINLEY

PART OF THE SOUTHWEST QUARTER OF SECTION TWO (2)
TOWNSHIP TWENTY (20), RANGE EIGHTEEN (18)
WASHINGTON TOWNSHIP, RICHLAND COUNTY, OHIO

9.59 ACRES

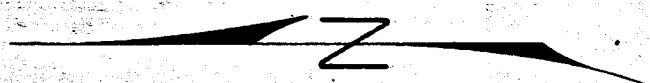
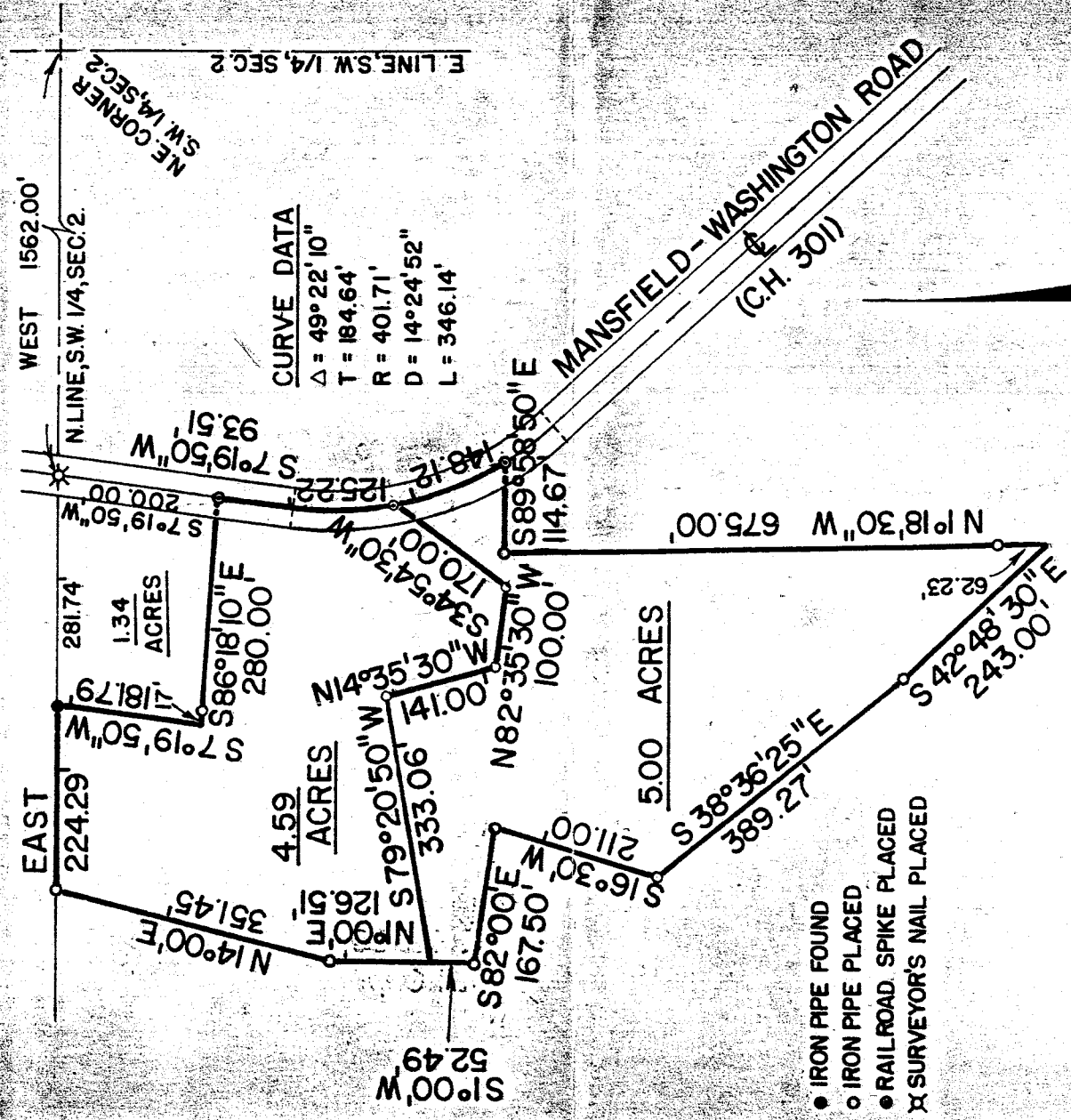

SCALE: 1" = 200'

PREPARED BY:
F. E. KROCKA & ASSOCIATES
Fred E. Krocka
FRED E. KROCKA
 OHIO REGISTERED SURVEYOR NO. 3702
 DATE: JUNE 16, 1975

A-136