

PLAT OF SURVEY

FOR

LAWRENCE WUTHRICH

BEING PART OF THE NORTHWEST 1/4, SECTION 2, TWP. 20,
RANGE 18, WASHINGTON TOWNSHIP, RICHLAND COUNTY,
OHIO. DEC. 20, 1930



L. & D. WUTHRICH & P. PARKER

VOL. 895 PG. 644

DUE EAST 1519.62

11.1613 Ac.

DUE WEST 1043.55'

R. & B. HILES

VOL. 69 PG. 516

DUE WEST 503.12'

J. L. SHAFFER

VOL. 913 PG. 167

S.E. COR., N.W. 1/4,
SECTION 2

SOUTH LINE, N.W. 1/4, SEC. 2

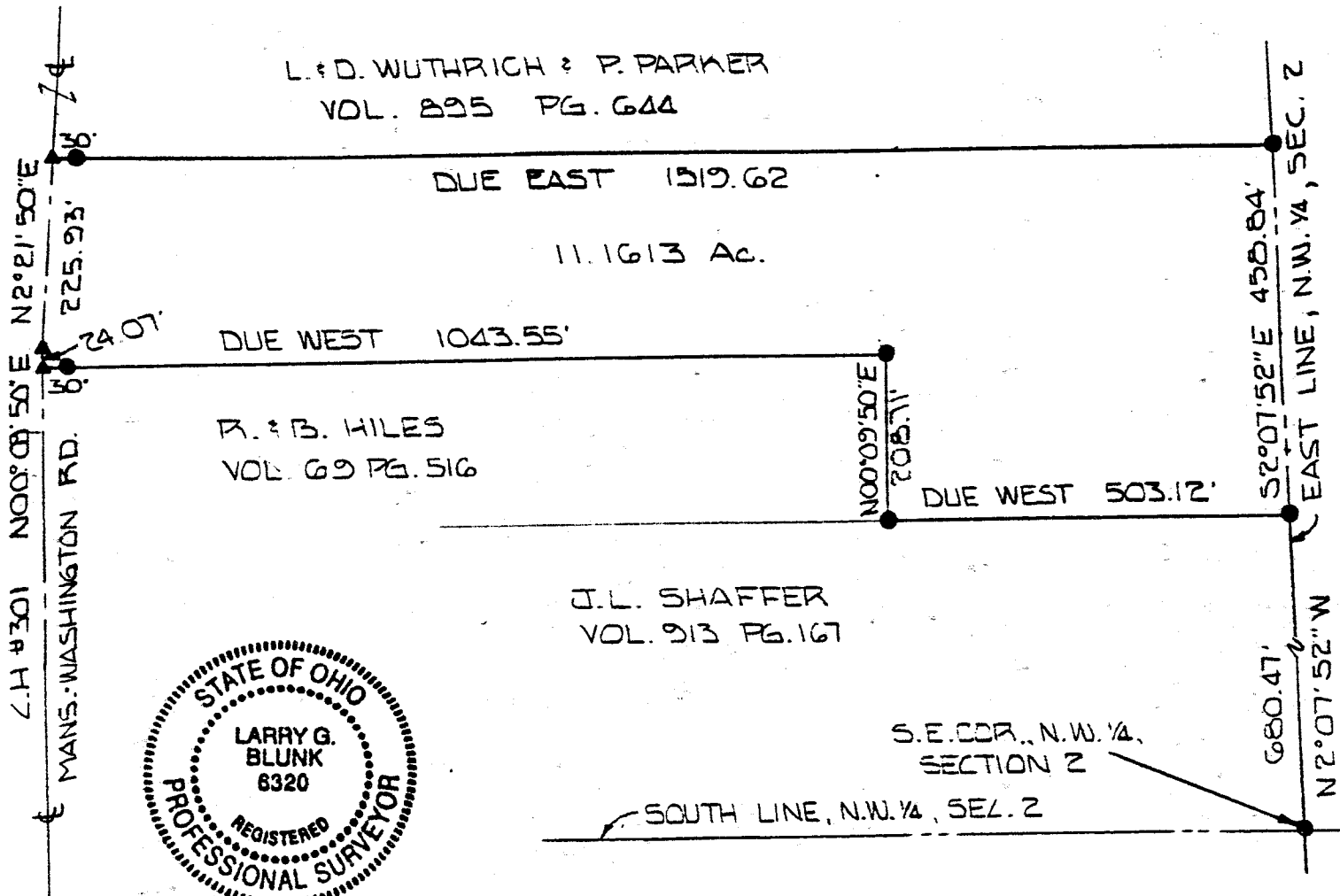

SCALE = 1" = 200'

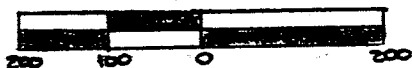

● IRON PIN SET & CAPPED
"BLUNK #6320"

▲ P. K. NAIL SET
BAIS OF BEARINGS: SURVED
BY F. KROCKA 6-16-75



BY Larry G. Blunk
LARRY G. BLUNK #6320

A-135

A-135