

PLAT OF SURVEY
 FOR
 LAWRENCE L. WUTHRICH
 BEING A PART OF THE N.W.
 QTR. OF SECTION 2, TWP.
 20, RA. 18 WASHINGTON
 TOWNSHIP, RICHLAND COUNTY
 OHIO. JULY 19, 1990.

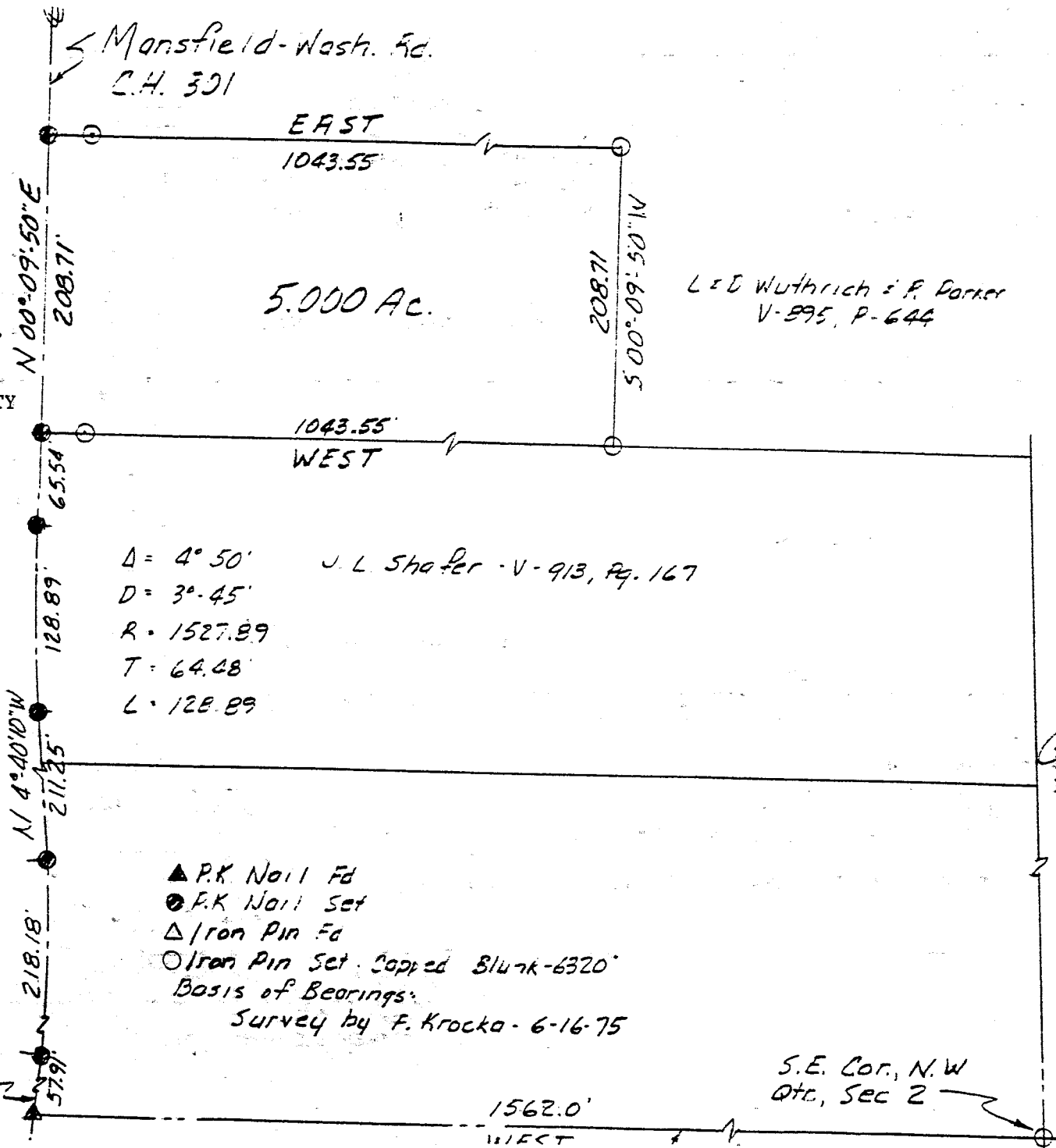

← Mansfield-Wash. Rd.
 C.H. 301

L & D Wuthrich & P. Parker
 V-895, P-644

$\Delta = 4^{\circ} 50'$ J. L. Shafer - V-913, Pg. 167
 $D = 3^{\circ} 45'$
 $R = 1527.89$
 $T = 64.48$
 $L = 128.89$

$L = 12^{\circ} 00'$
 $D = 5^{\circ} 30'$
 $R = 1041.76'$
 $T = 109.49'$
 $L = 218.18'$

▲ P.K. Nail Fd
 ● P.K. Nail Set
 Δ Iron Pin Fd
 ○ Iron Pin Set - Capped Blunk-6320
 Basis of Bearings:
 Survey by F. Krocka - 6-16-75

S.E. Cor., N.W.
 Qtr., Sec 2

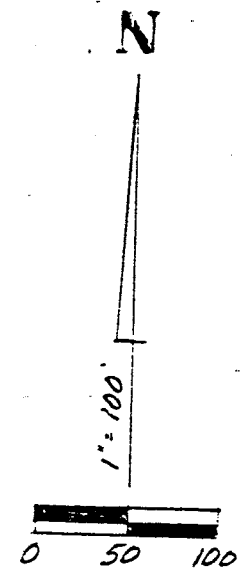

Larry G. Blunk
 LARRY G. BLUNK
 REGISTERED SURVEYOR #6320



A-133

A 133