

PLAT OF SURVEY
FOR
LAWRENCE L. WUTHRICH

Being a part of the North-west Quarter of Section 2, Township 20, Range 18, Washington Township, Rich-County, Ohio. 8-08-88

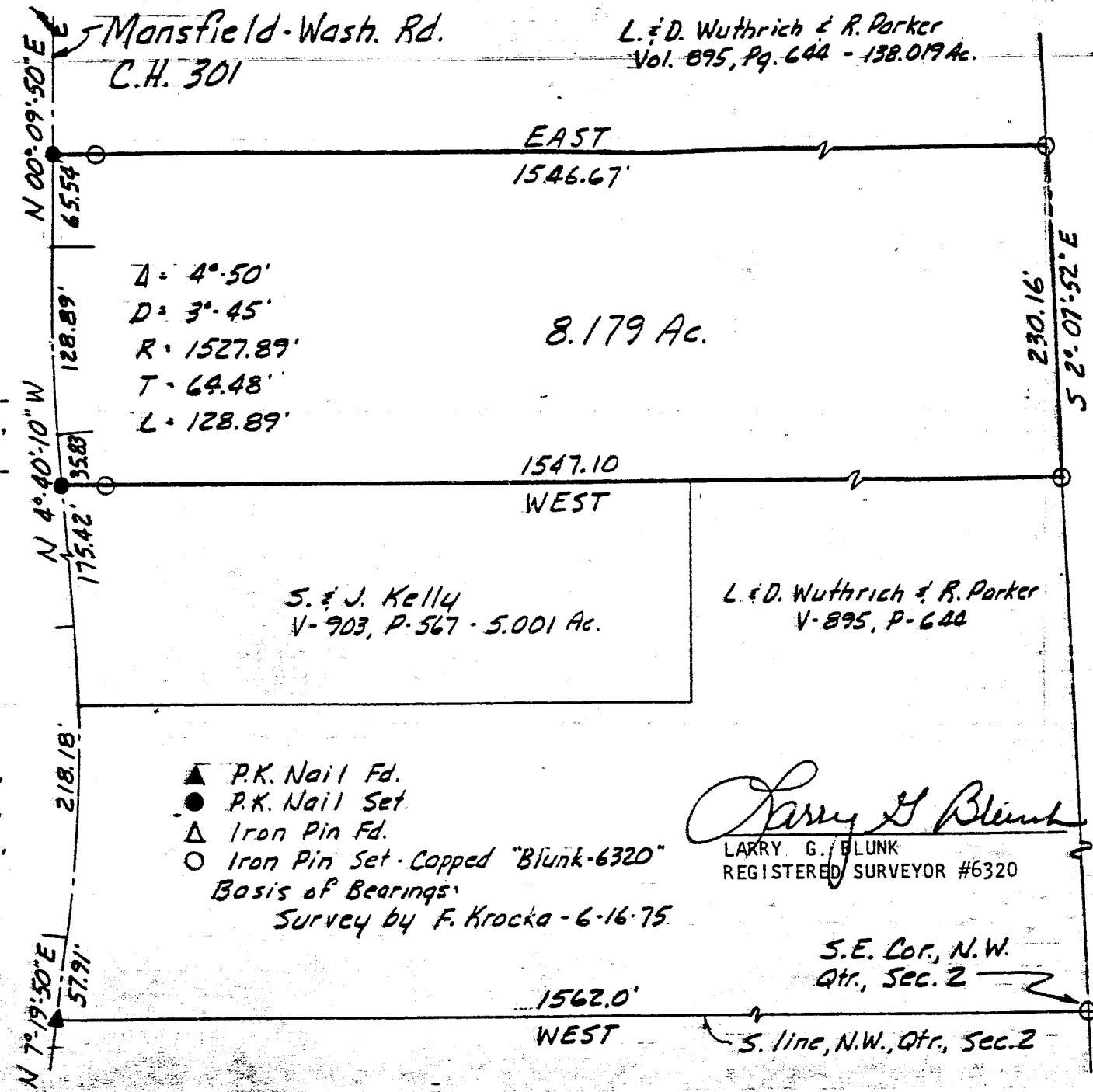

L. & D. Wuthrich & R. Parker
Vol. 895, Pg. 644 - 138.019 Ac.

Mansfield-Wash. Rd.
C.H. 301

$\Delta = 4^{\circ} 50'$
 $D = 3^{\circ} 45'$
 $R = 1527.89'$
 $T = 64.48'$
 $L = 128.89'$

EAST
1546.67'

WEST
1547.10'

WEST
1562.0'

8.179 Ac.

S. & J. Kelly
V-903, P-567 - 5.001 Ac.

L. & D. Wuthrich & R. Parker
V-895, P-644

$\Delta = 12^{\circ} 00'$
 $D = 5^{\circ} 30'$
 $R = 1041.74'$
 $T = 109.49'$
 $L = 218.18'$

- ▲ P.K. Nail Fd.
 - P.K. Nail Set
 - △ Iron Pin Fd.
 - Iron Pin Set - Copped "Blunk-6320"
- Basis of Bearings:
Survey by F. Krocka - 6-16-75

Larry G. Blunk
LARRY G. BLUNK
REGISTERED SURVEYOR #6320

S.E. Cor., N.W.
Qtr., Sec. 2
S. line, N.W., Qtr., Sec. 2

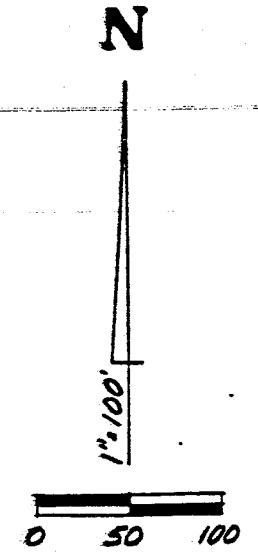

A-131

A-131