

PLAT OF SURVEY
FOR
LAWRENCE L. WUTHRICH
BEING A PART OF THE NORTHWEST
QUARTER OF SECTION 2, TOWNSHIP
20, RANGE 18, WASHINGTON TOWN-
SHIP, RICHLAND COUNTY, OHIO.

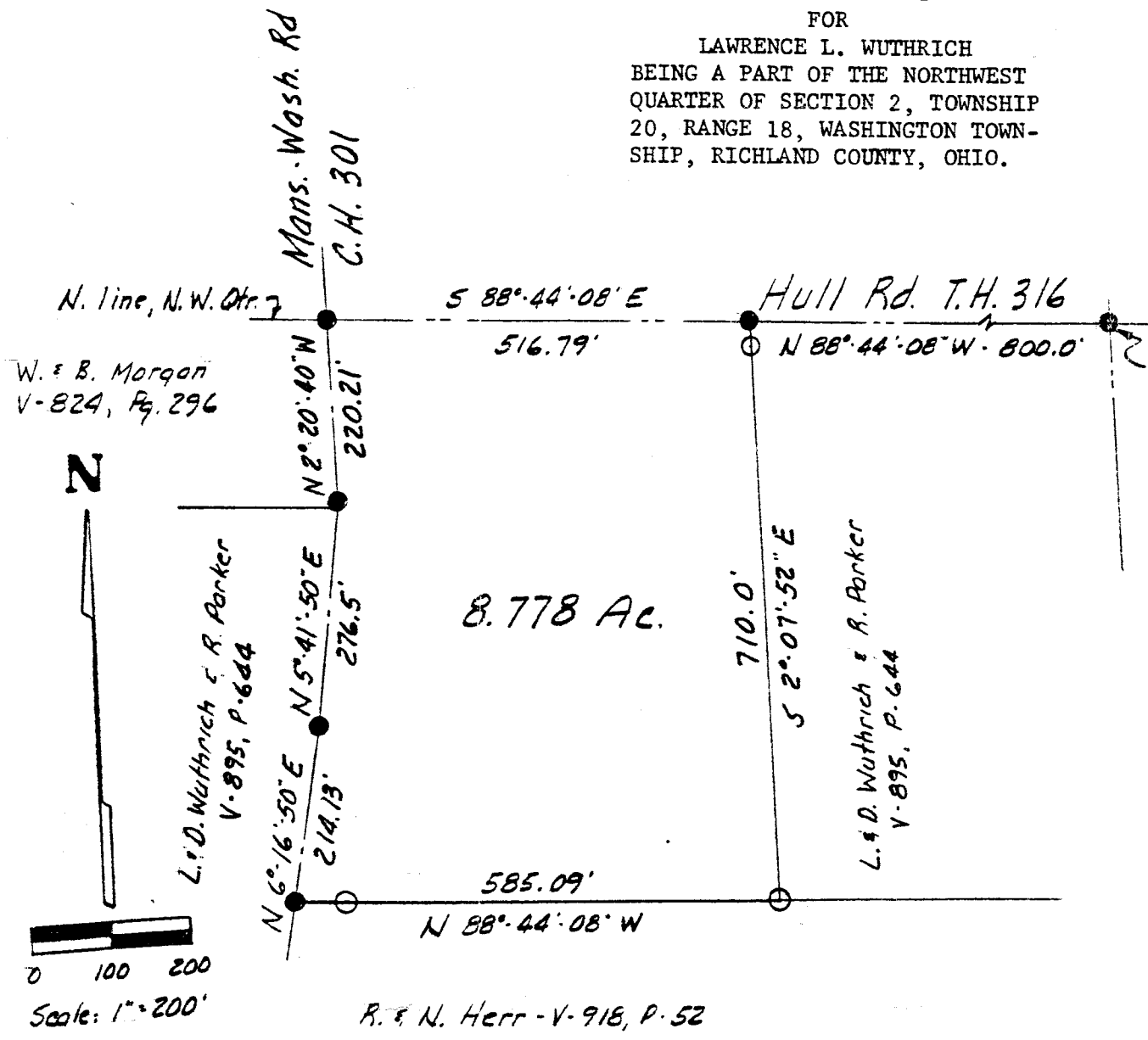

- I.P. Set - Capped "Blunk-6320"
- P.K. Nail Set

Basis of Brg. Survey by Kracka
6-16 75

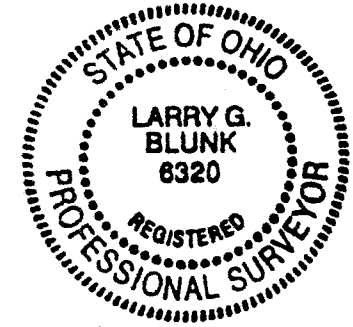

Larry G. Blunk
Larry G. Blunk
Reg. Surv. # 6320
Jan. 23, 1990

A-125

800 - 51 - 871 - 82 - 5 60