

A-119A

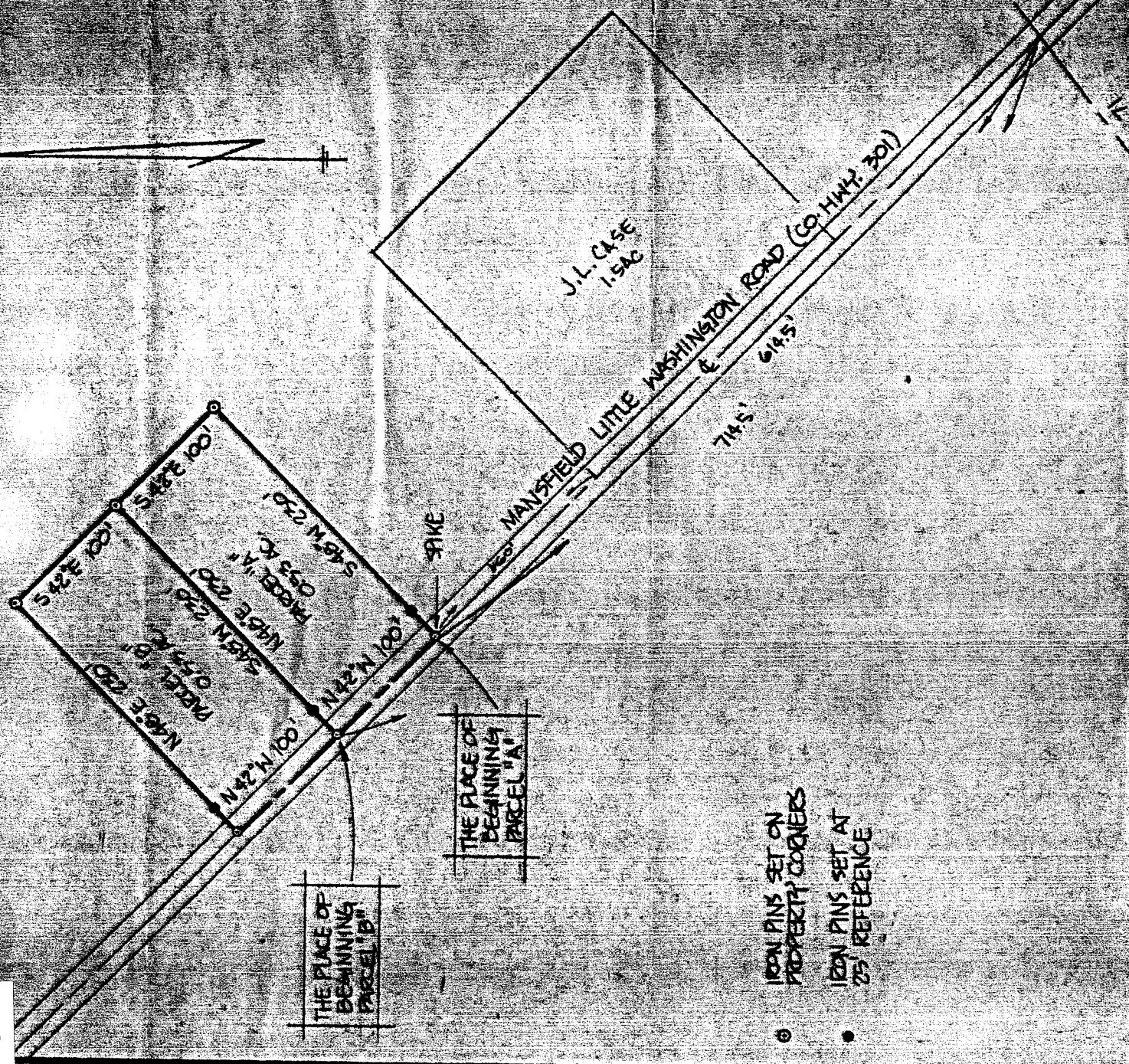

- IRON PINS SET ON PROPERTY CORNERS
- IRON PINS SET AT 25' REFERENCE

THIS SURVEY WAS MADE FOR AND AT THE REQUEST OF MR. PAUL HOFFMAN.

SURVEY PLAT FOR PROPERTY TRANSFER
PAUL HOFFMAN
PT. 5N 1/4 SECTION 2, T-20, R-16
WASHINGTON TOWNSHIP
RICHLAND COUNTY, OHIO
DRAWN BY: J. J. STUBBS
SCALE: 1" = 100'
DRAWN BY: JES

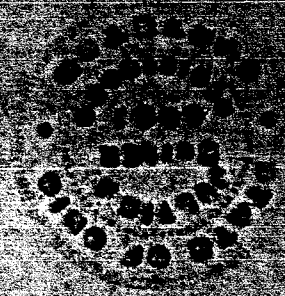

Justin A. Seiler

SURVEY BY: JUSTIN A. SEILER
REGISTERED SURVEYOR # 4421