

NORTH

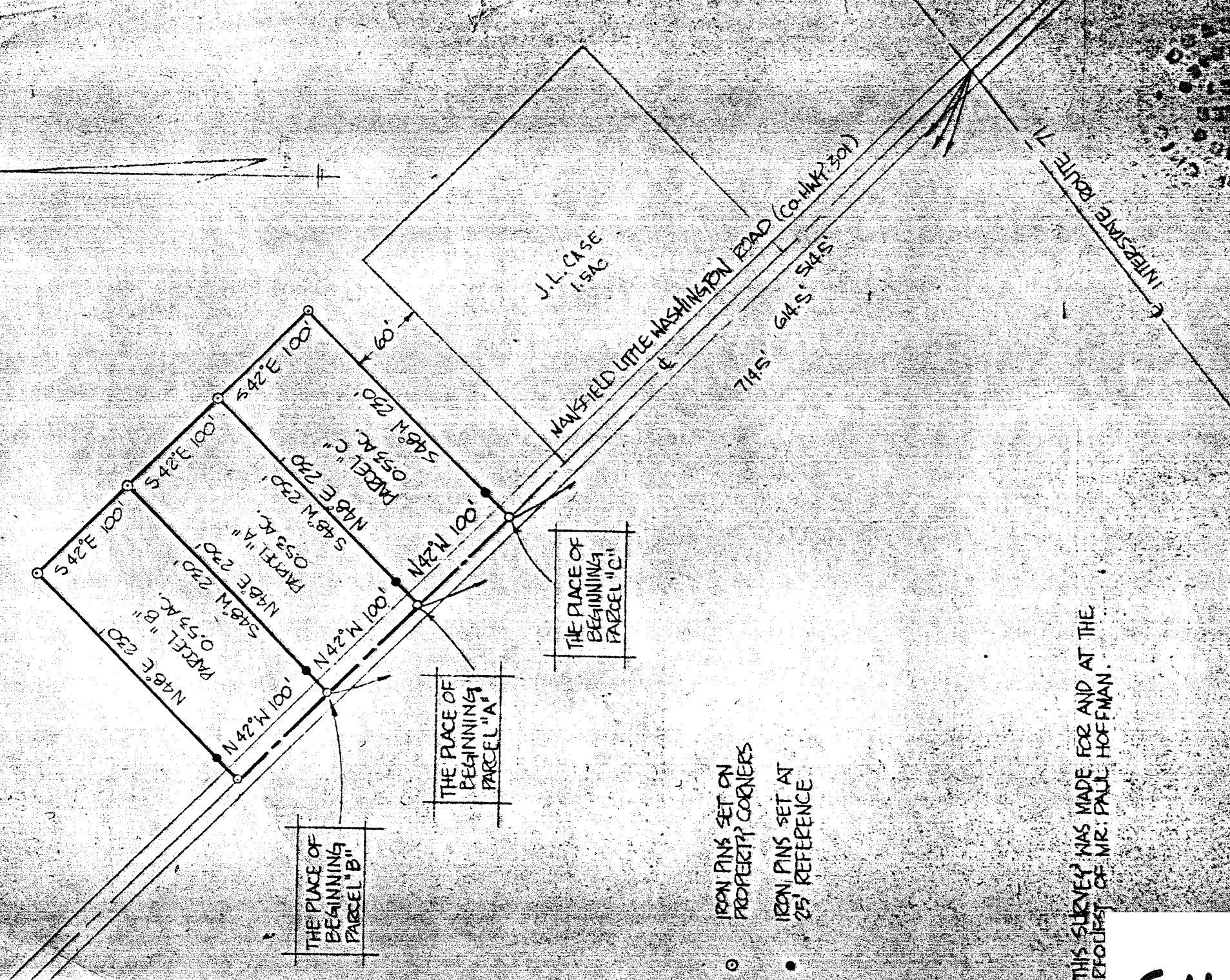

THE PLACE OF BEGINNING PARCEL "B"

THE PLACE OF BEGINNING PARCEL "A"

THE PLACE OF BEGINNING PARCEL "C"

- IRON PINS SET ON PROPERTY CORNERS
- IRON PINS SET AT 25' REFERENCE

THIS SURVEY WAS MADE FOR AND AT THE REQUEST OF MR. PAUL HOFFMAN.

A-119

SURVEY PLAT FOR PROPERTY TRANSFER	
PAUL HOFFMAN	
PLAT 1/4 SECTION 2, T-20, R-1B	
WASHINGTON TOWNSHIP	
ROCKLAND COUNTY, OHIO	
DATE: MAR 15, 1978	SCALE: 1" = 100'
DRAWING NO. TB1438-E	DEAN: BPT/DES

Justin A. Seiber
 SURVEY BY: JUSTIN A. SEIBER
 REGISTERED SURVEYOR # 4121